

みんな久しぶり

ぼく……私、設楽 瞳だよっ



**It's Okay
to Have
Fake
Breasts!**

Art by: WataNeko

**Fan Translation:
SlobbyKnobby**

Hitomi Shiraku (18) is a unique gravure idol with N-cup breasts even though she just started college as a freshman. She is a single-minded girl who loves her boyfriend Yu-kun very much. But her N-cups are somewhat unnatural...

I really wished that the artist would translate this to english. But I don't think that he/she would do it so I did a rough translation using some tools online. I don't know Japanese so this won't be exact to the original but I believe I did the best I could with the knowledge I had. So enjoy! :)

Uh... Actually, I've grown quite a bit since I entered college. I'm in trouble.

You're still just a first year, but you're growing into such stupid breasts. How much have you grow?

Does your boyfriend ask to rub your breasts? He is about that age.

Today i am interviewing the popular gravure idol Hitomi Shiraku! Starting college today with her N-cup breasts!

Hello~

hehehe... Uh...

What is with this interview? These questions are sexual harassment!

Actually, this is a project to verify a certain "suspicion". By the way, nobody else got her to come.

The popular idol Yu-kun is my boyfriend, you know!



Ehe, I'm finally on TV!

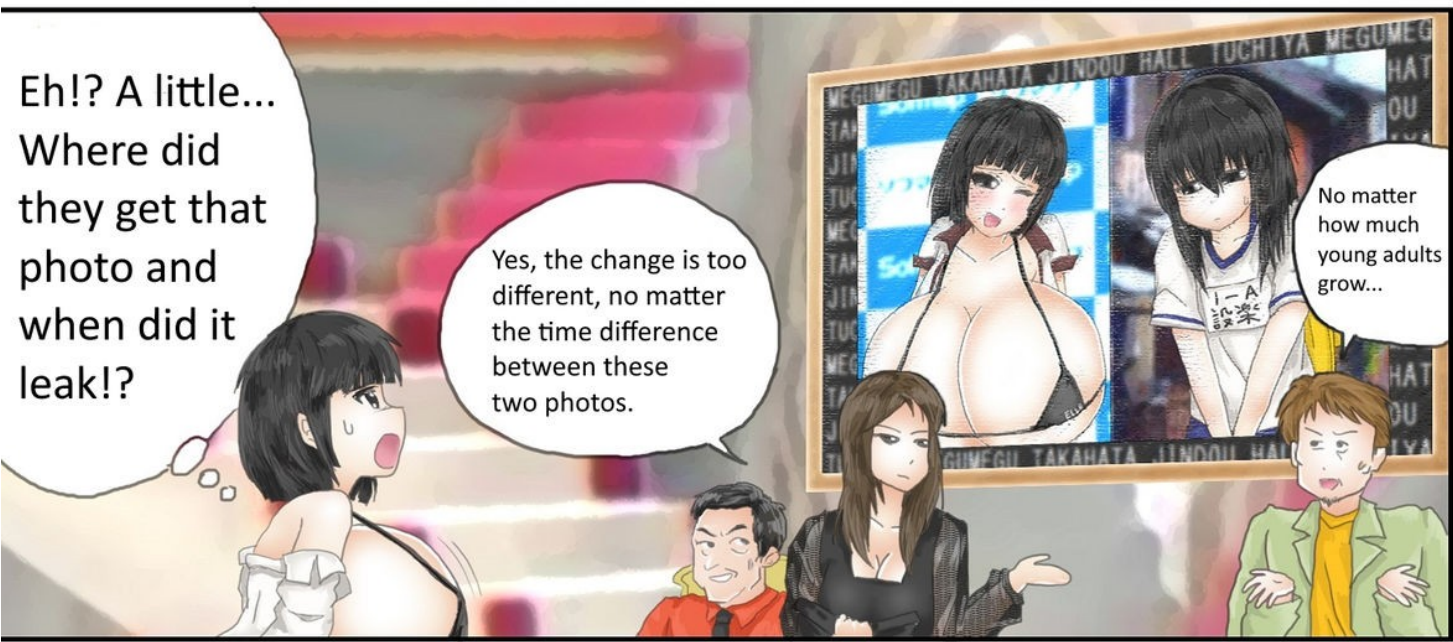
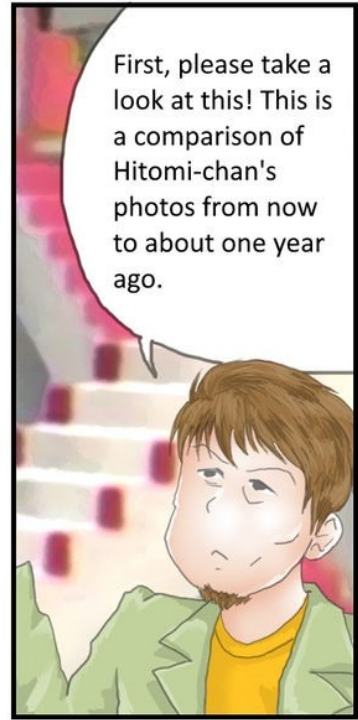



This time we will verify the fake breast suspicion of the popular gravure idol Hitomi Shiraku!

It is a thorough dissection at the last minute of the broadcasting standard!

Please don't...

三浮上した
MEGUMEGU

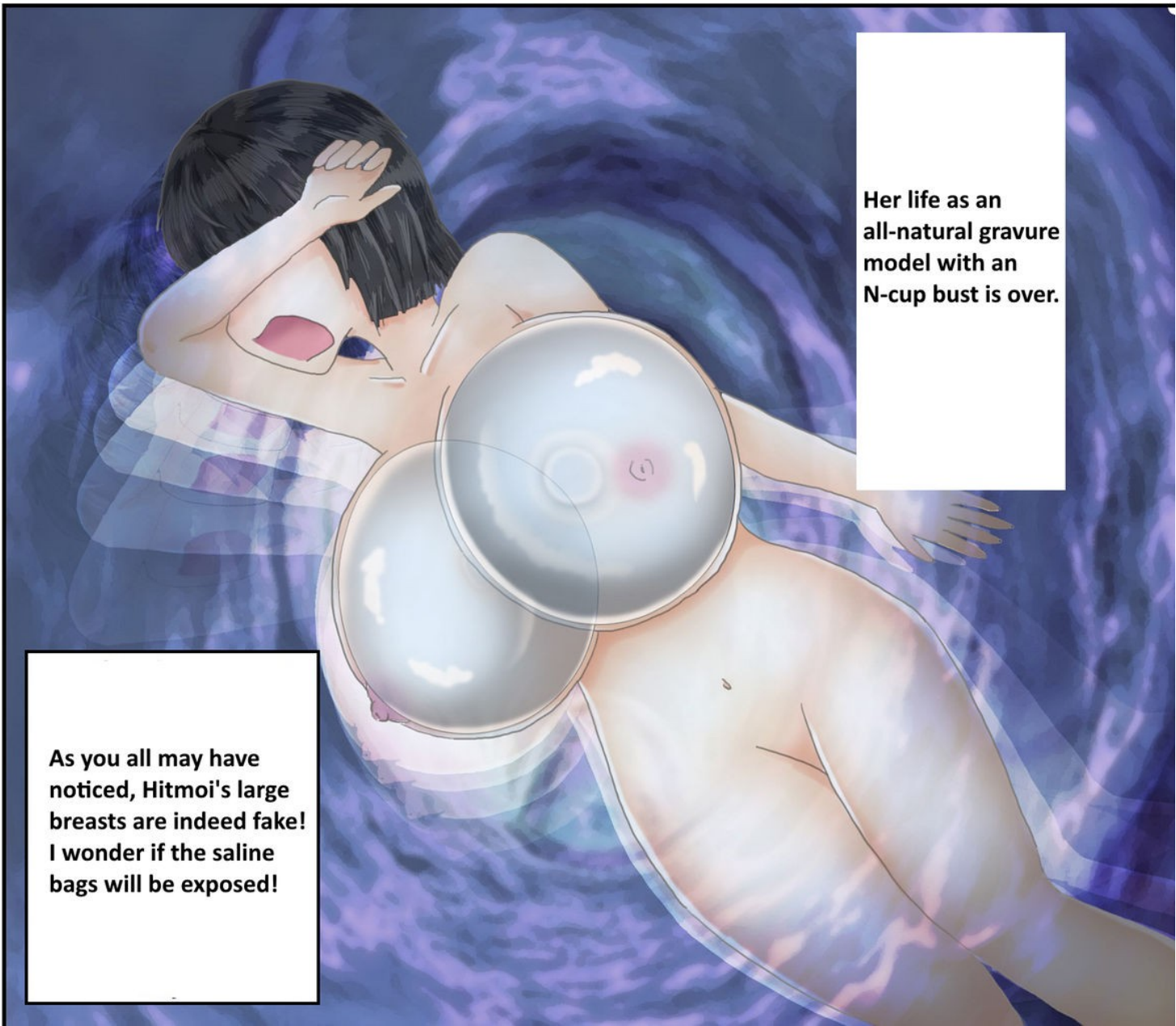

Her life as an all-natural gravure model with an N-cup bust is over.

As you all may have noticed, Hitmoi's large breasts are indeed fake! I wonder if the saline bags will be exposed!



Her manager, I haven't heard about any of this.



This segment isn't in the script.

Somehow an expert came...

Dr. Mana Souita, a well-known plastic surgeon, visited us to verify the breast augmentation allegations!

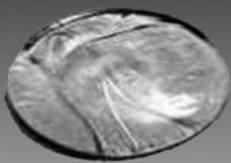

Saline implants



Silicone implants

Breast augmentation is mainly divided into two types: Silicone and Saline.





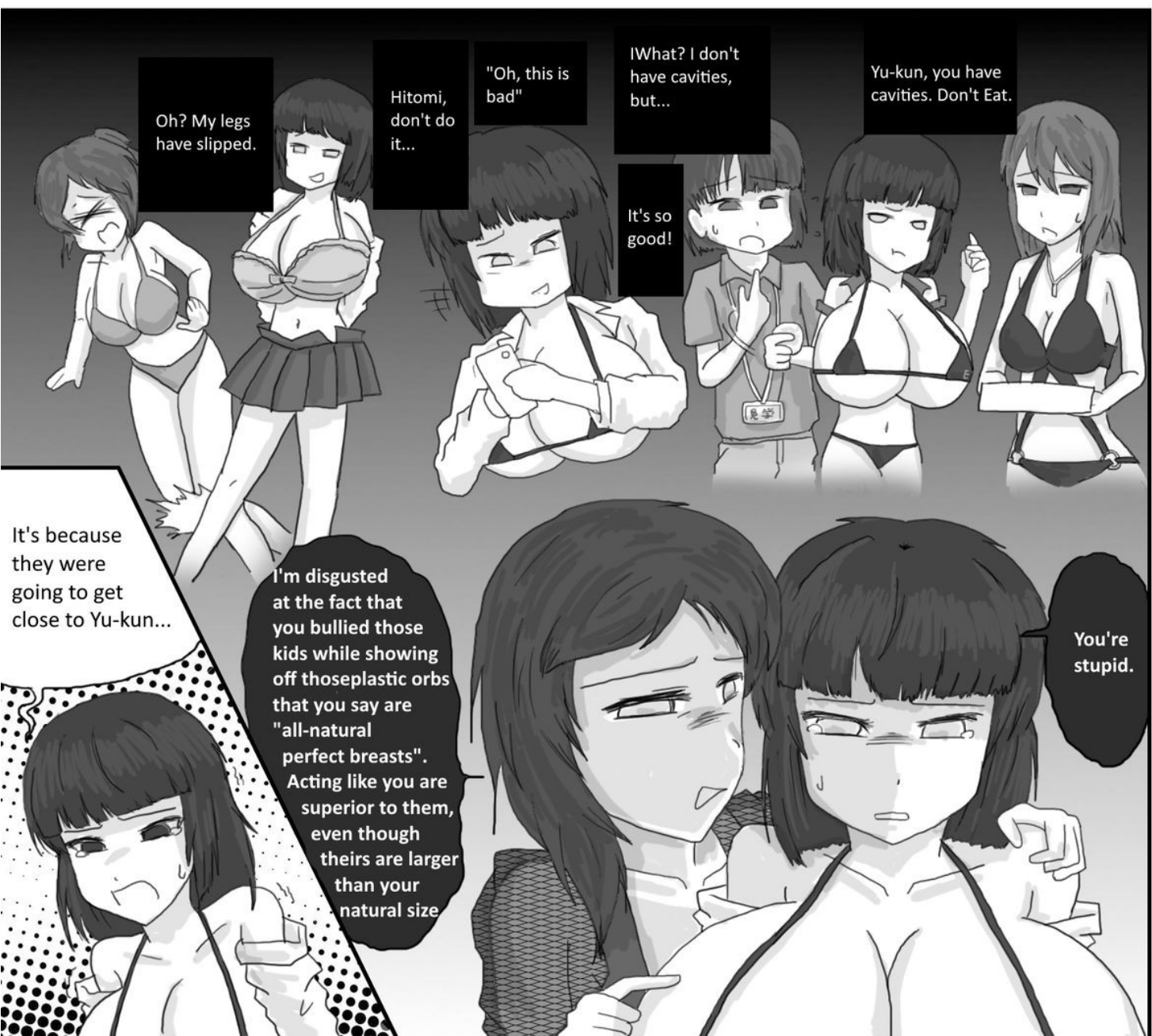
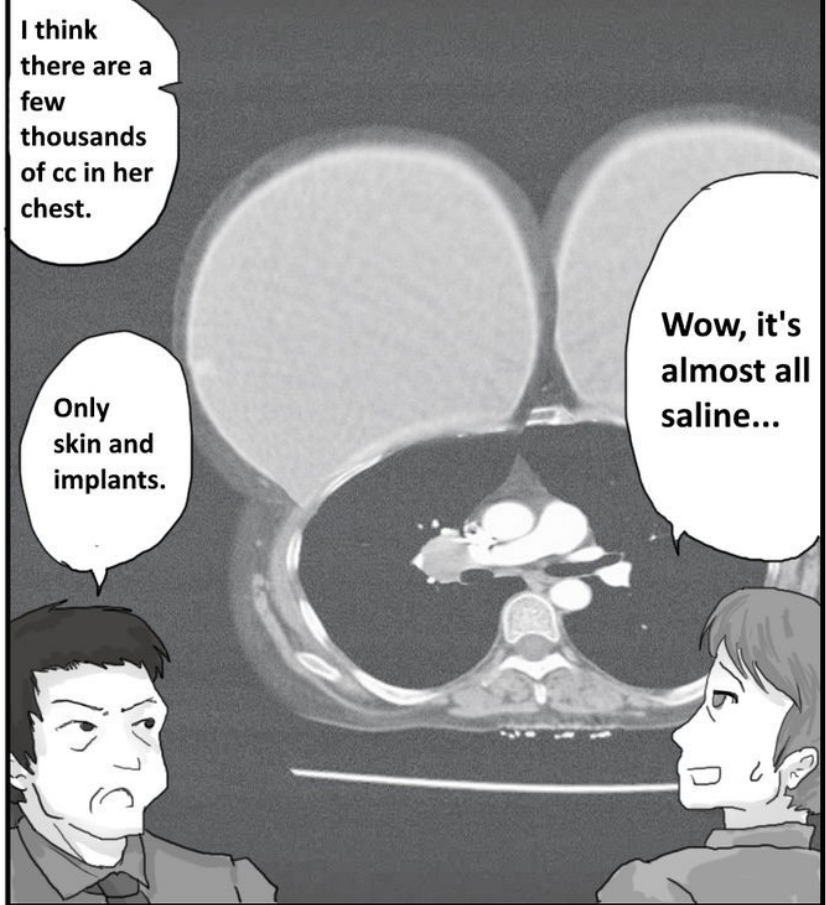



No, Don't come near me! My breasts are real! I'm leaving now!

Don't run away, small breasts!



Hey, really, don't... please...

Well it'll be easier to understand for sure if you touch her breasts. If you want me to prove that you do or don't have implants, let me touch them.





Is Hitomi alright?

Hey...



Yeah, -EEK

Wow, there's lots of water...



Sobs

My perfect breasts....

Sniffles

They were soo expensive...
Now im back to being flat...

Uhhh,
Ouch

Hey.

ぺたー
Petter



My life;
Over

Is this a bikini?
It's almost only
a string.
Especially on
her right now.

Oh my, this is a well
deserved humiliation
for bullying those kids.
Wow she really did
have a flat chest *chuckles*

Don't look
at me.

And...
Oh my god.
Dont point
me towards
the camera.

Yu-kun also watches this
channel. When I said I was
going to appear,
he was happy...

Yu-kun.... Please Don't hate me...

Well...

Yu-kun,
I'm sorry I
decided you

Hitomi!

We're here,
wake up!



Eh, the breasts are still here on my chest, right? I'm not just seeing things, these are boobs, right?

That's okay...?
It looks like he has been fooled, but... well... As always...



Hitomi Shiraku, 18 years old, did not have her breasts exposed as fake. But if they were to, her life my be ruined...

What...
It's my usual dream again..



Am I the same today? Isn't it strange?

Manager

As usual, but...?

What?



They found
a Tsuchinoko.

Ehh, what
happened?

Sorry... It looks like the
program tonight has
been cancelled do to
something urgent emerging.

Tsuchinoko...