

CHRISTMAS EVE

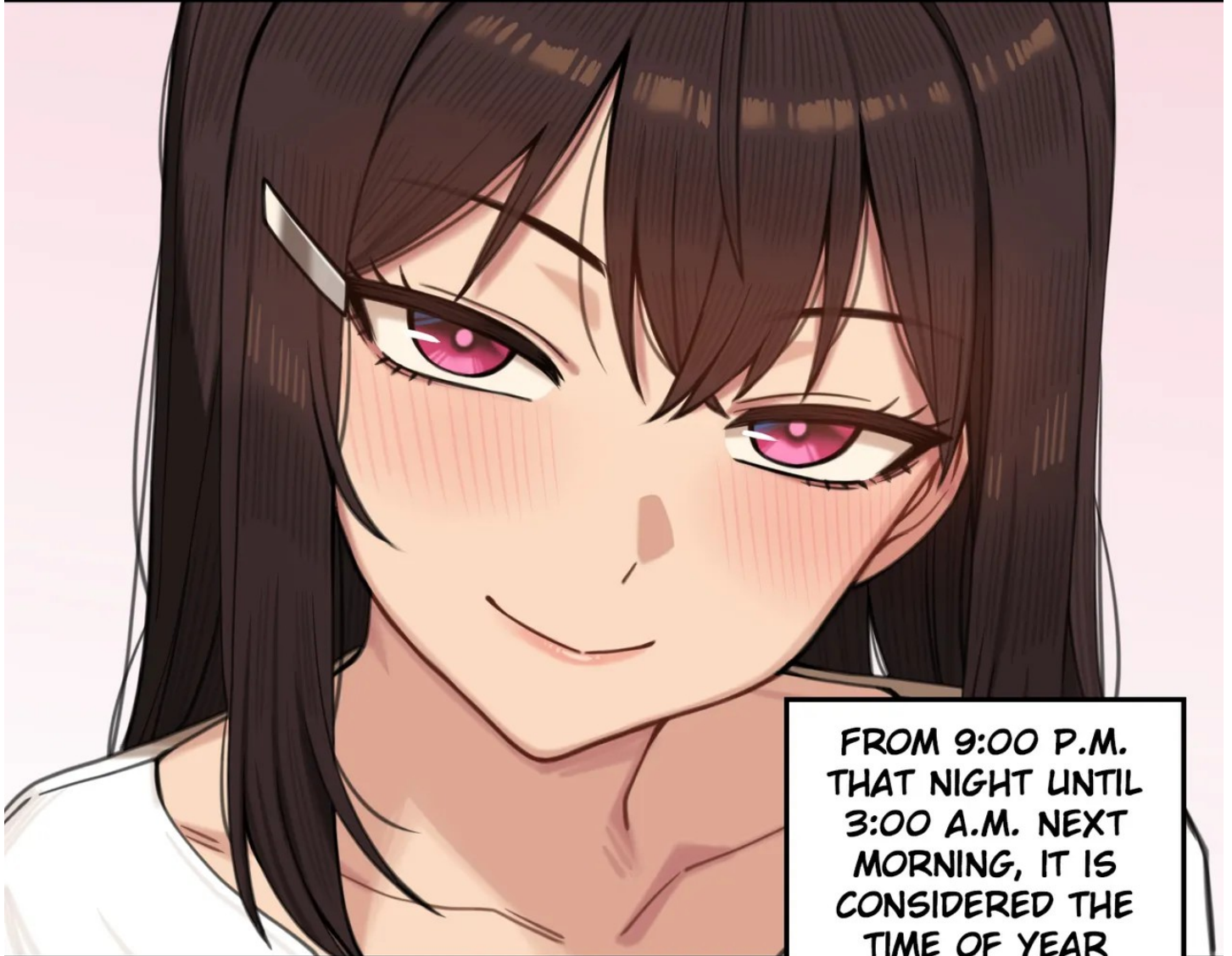

ALSO KNOWN
AS THE
"SIX HOURS
OF SEX".

FROM 9:00 P.M.
THAT NIGHT UNTIL
3:00 A.M. NEXT
MORNING, IT IS
CONSIDERED THE
TIME OF YEAR
WHEN THE MOST
PEOPLE HAVE SEX,

THROUGH A CHANCE
ENCOUNTER,
YOU WILL MEET HER,
AND A FEW YEARS
FROM NOW SHE WILL
BECOME YOUR WIFE.
BUT FOR NOW,
THAT IMPORTANT
GIRL (YUMI)...



...HAS NOT
YET MET
YOU (HARU).

AND RIGHT
NOW, SHE IS...



CURRENTLY
HAVING SEX
WITH A SENPAI
FROM HER CLUB♥

THAT SENPAI
WHO SEPARATED
HER FROM YOU,

IS CURRENTLY
FEELING THE ULTIMATE
PLEASURE THAT IS
INCOMPARABLE TO
MASTURBATION,



LONG
BEFORE YOU
EVER DO♥



クリスマス・イヴ

この日の午後9時から翌日の午前3時までは
1年間で最もセックスをする人の多い、

「性の6時間」と言われています



何かのきっかけで出会い、今から
数年後には結婚することになる大切な彼女^(ゆみ)は



まだ、あなた^(ハル)と出会っていません

そして、
彼女は今



サークルの先輩と
セックスをしています♡



あなたと彼女を
引き離したその先輩は

オナニーなどとは決して
比較できない最高の快感を、

あなたより先に
感じているはずですよ♡

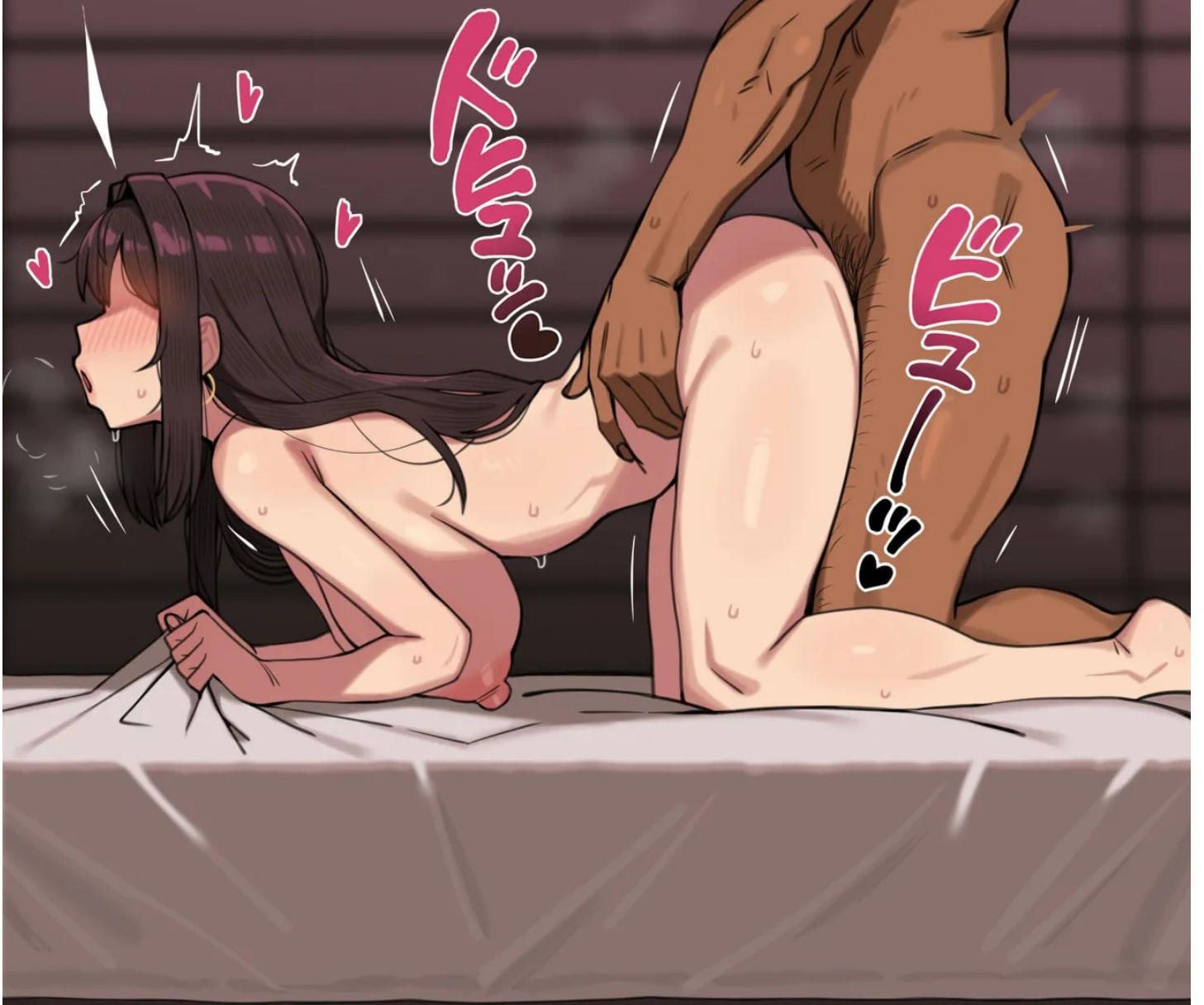

크리스마스 이브

이날 오후 9시부터 다음날 오전3시까지
섹스를 하는 사람이 가장 많은,



「성의 6시간」이라고 합니다

어떠한 계기로 만나게 되어, 지금으로부터
몇년뒤엔 결혼하게 될 소중한 그녀(유미)는

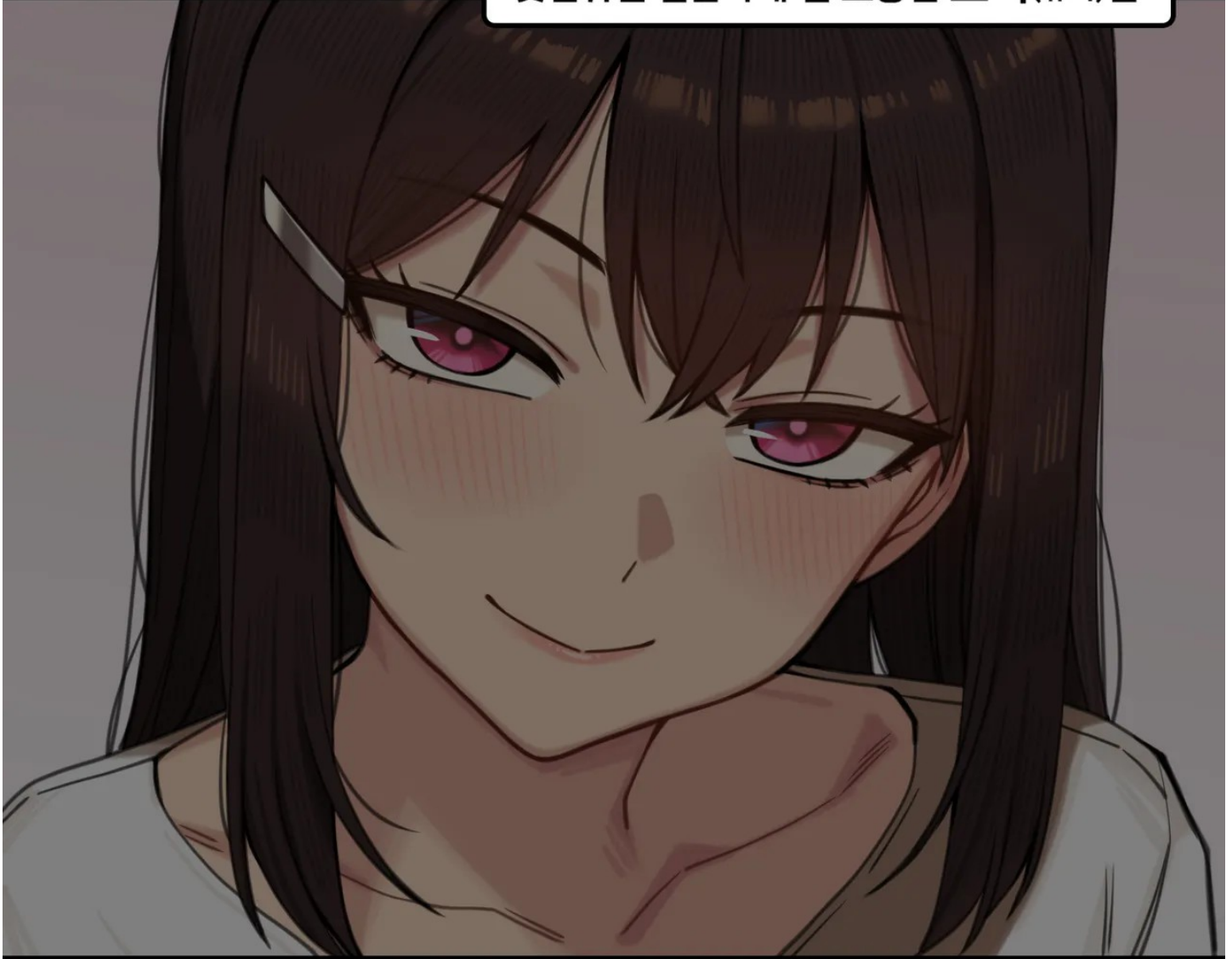

아직은 당신(하루)을 만나지 못했습니다

그리고, 그녀는 지금

동아리의 선배와
섹스를 하고 있습니다♥



당신과 그녀를
갈라놓은 선배는

자위 따위로는 결코
비교 할수없는 최고의 쾌감을,



당신보다 먼저
느끼고 있을거예요♥







