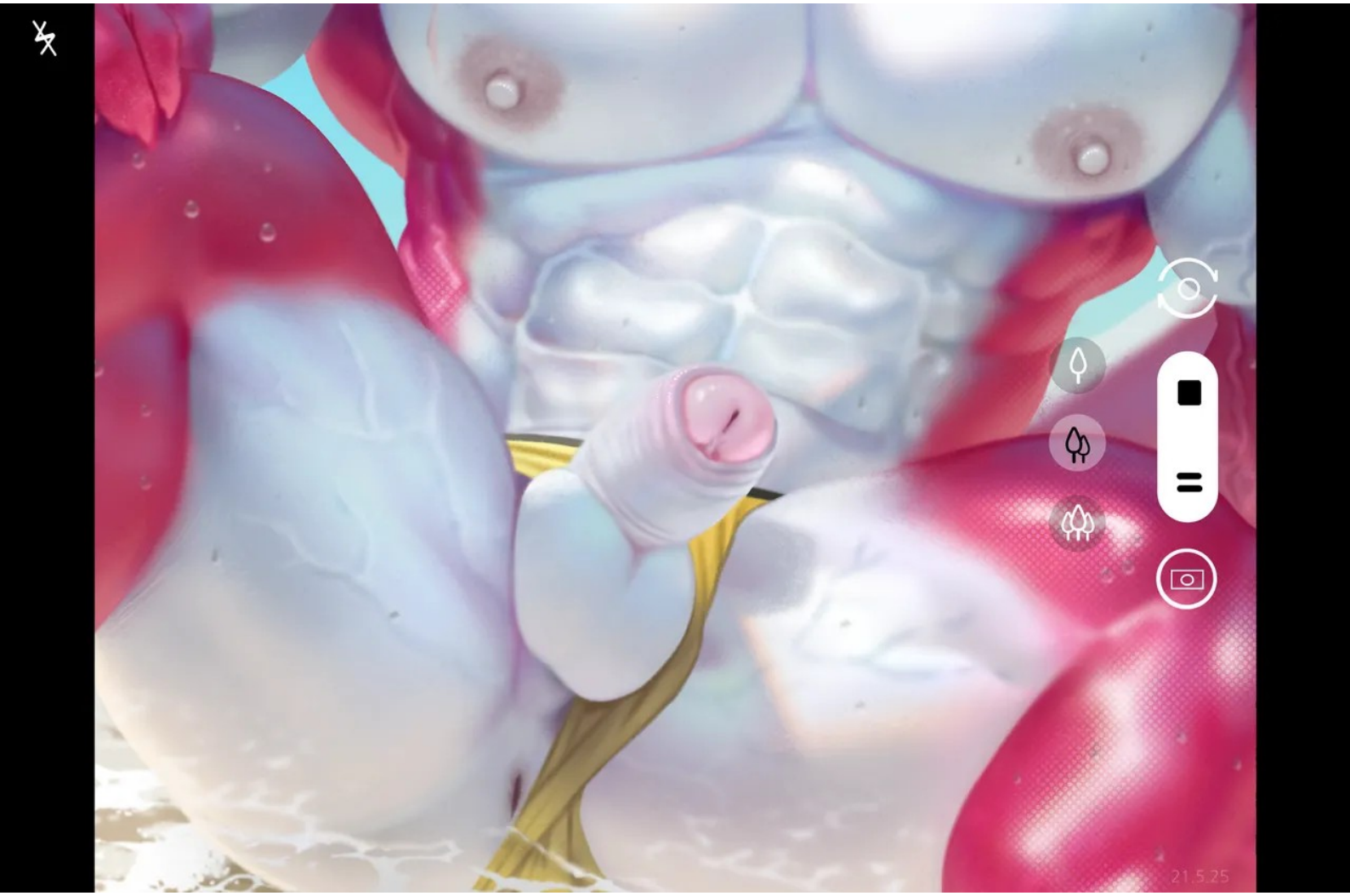
21.5.25

21.5.25