





AMI IS MY NEIGHBOUR, SHE IS 5 YEARS YOUNGER THAN ME. SHE MOVED RECENTLY THOUGH... SO SHE'S NOT REALLY MY NEIGHBOUR ANYMORE.

SHE GOT GREATLY ATTACHED TO ME WHILE I HELPED HER STUDYING DURING THE LAST SUMMER VACATION.

RYOUCHAN'S SCENT...



AMI... YOU CAME HERE AGAIN ON YOUR OWN



HN... THERE ...



AH



WELL,
THAT'S
...

カ
ア
ア
ア
ア
ア



SINCE THOSE
DAYS AMI HAS
BEEN BREAKING
INTO MY ROOM
TRYING TO GET
CLOSER TO ME.



GOOD
MOR-
NING
KISS

RYOU-
CHAN!!

ちゅっ♡♡♡

again
...?





HERE,
GIVE ME
MY GOOD
MORNING
KISS

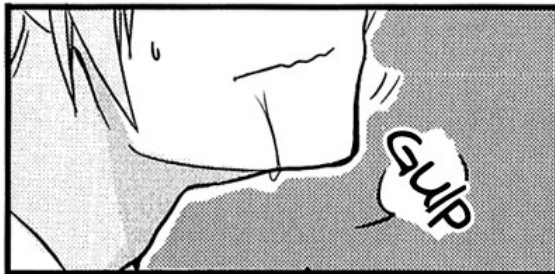



HE ESCAPED...
COWARD



UH...
WHAT?



TOO
NAIVE!



YOU
SURE
ARE
NAIVE

What Am I
gonna do
with you

I CAN'T
HAVE SEX
APPEAL, I'M
STILL A GRADE
SCHOOLER
AFTER
ALL...



UWA!
SETO-
ZAKI-
SAN!?

YOU
LACK
ERO
POWER



EEE-
EH!?

whispering

SO...

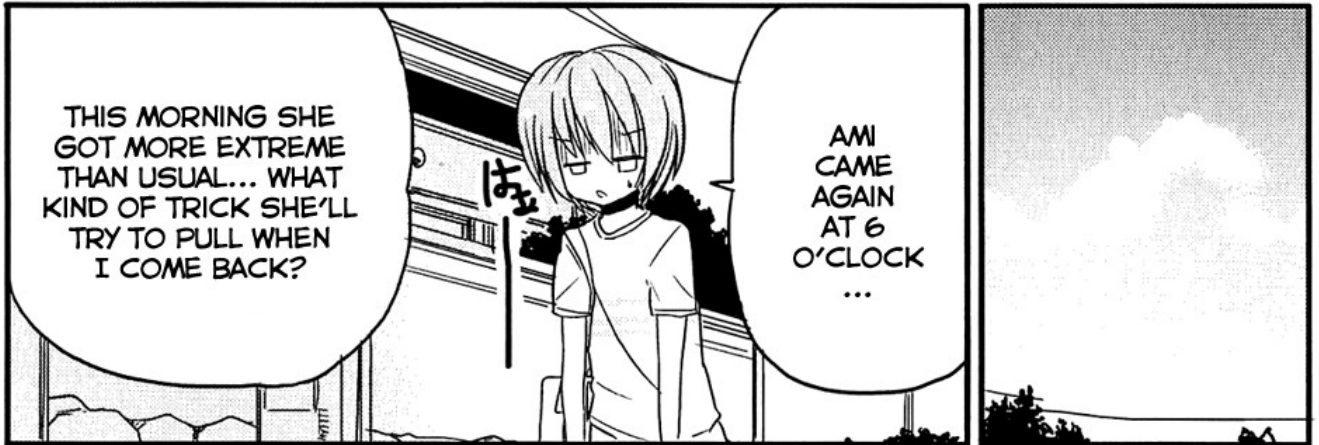

THIS MORNING SHE
GOT MORE EXTREME
THAN USUAL... WHAT
KIND OF TRICK SHE'LL
TRY TO PULL WHEN
I COME BACK?

AMI
CAME
AGAIN
AT 6
O'CLOCK
...



I'M
HOOOME

IT'S
ALRIGHT,
I'M NOT A
LOLICON

WAIT A SECOND,
SO WHAT IF SHE GETS
MORE EXTREME, I'M
NOT A LOLICON...
THAT'S IT, I'M NOT
A LOLICON.

HOW
DO I LOOK
RYOU-CHAN?
DON'T YOU
WANT TO EAT
AMI UP?

WEL-
COME
HOME

おなま

じつ

ん

CHOOSE
ANY PLACE
YOU LIKE

AND
DEVOUR
ME

ん



AS I THOUGHT, THIS IS TOO EMBARRASING



HUH?



THANKS FOR THE FOOD!

HE LOST IT?

BEING A LOLICON IS NOT A PROBLEM, BEING A LOLICON IS NOT A BAD THING

WA-WAIT! IN THE ENTRANCE HALL!?





AMI'S JUICES ARE DELICIOUS, SWEET LIKE HONEY.

はてしなく!!!

あ ♡

ん ♡



STOOOP, I'M GONNA PEE!!

IT'S GOING TO COME OUT!!!!



WAIT WAIT A MOMENT!

EH STOP... YOU ARE SUCKING OUT!!?

ちゅぽ♡



AH!

JUST DO IT, I'LL LICK YOU CLEAN AFTERWARDS



NOOO DON'T LOOK!

AH! FUAH

AAH!

♀♂ ♀♂ ♀♂ ♀♂ ♀♂ ♀♂



NO WAY...
RYOU-CHAN
SAW ME
PEEING

BUT BEING
THIS STAINED
OF PEE IS...
SOMEWHAT...



haha
♥♥

AMAZINGLY
AROUSING



RYOU-CHAN
IS SEEING IT

GOD
DAMMIT AMI,
YOU REALLY
ARE A LOST
CAUSE.



aha
TO WET
YOURSELF
LIKE THIS...



nuding

FUEH?



**HE IS
SEEING
ALL MY
INSIDES!!!**

WHAT A
SPLENDID
DESERTED
VALLEY



**EH,
NO
WAY!**

I SHOULD
NOT PUT
IT IN...

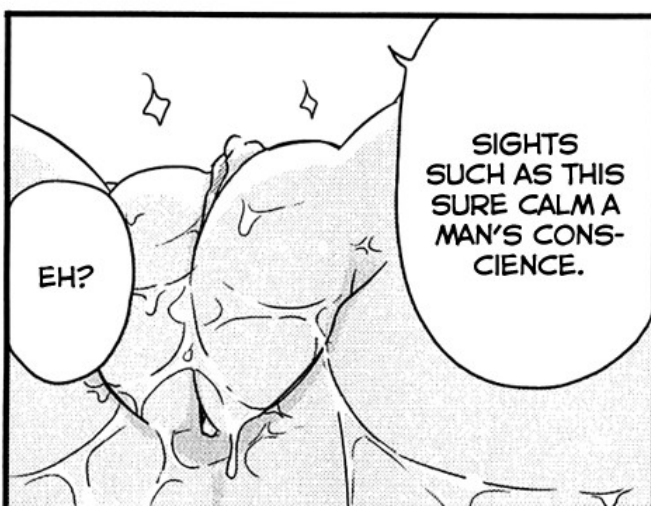

EH?

SIGHTS
SUCH AS THIS
SURE CALM A
MAN'S CONSCIENCE.

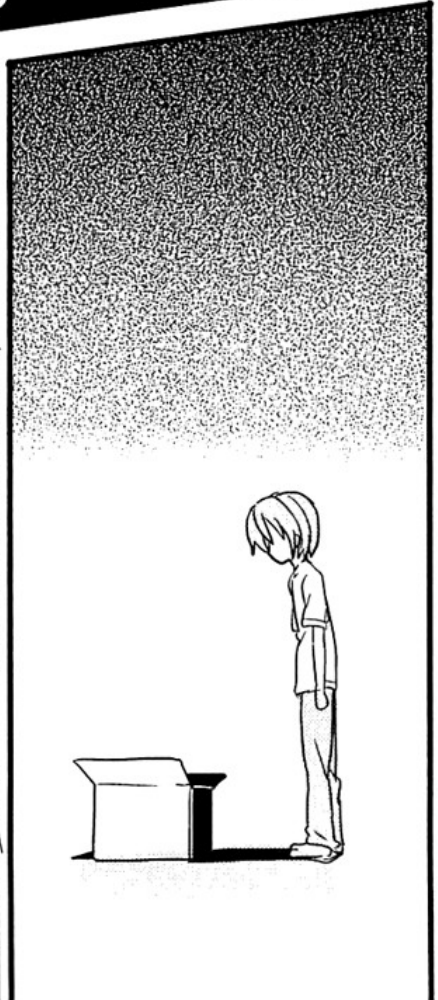





IT'S SLOWLY GETTING LOOSE

IT'S LIKE I'M MELTING WHEN YOU KISS ME RYOU-CHAN

THANKS

dh
♥
♥

WELL, I'M PUTTING IT IN.



A
♥
♥
♥
♥
♥
♥

dh
♥
♥

dh
dh



THAT'S... BECAUSE I... WANTED RYOU-CHAN'S PE... PENIS SO BAD

AMAZING... AMI-CHAN'S SUCKED ME UP.

ha
♥
♥

dh
♥
♥

dh
♥
♥

Aa
♥
♥

dh
♥
♥



I THOUGHT
IT'D BE WAY
TIGHTER BUT
AMI'S VAGINA
IS DRENCHED,
I'M MELTING
INSIDE



WELL, I'M
MOVING



HOW IS
IT AMI? DO
YOU FEEL
GOOD?



Aaah
FEELS TOO GOOD, I CAN'T ARTICULATE A WORD!!
yah

Aaah

Aaah

Ah

RYOU-CHAN STOP!! I...!

FEELS SO GOOD MY HEAD IS GOING BLANK

Aaah



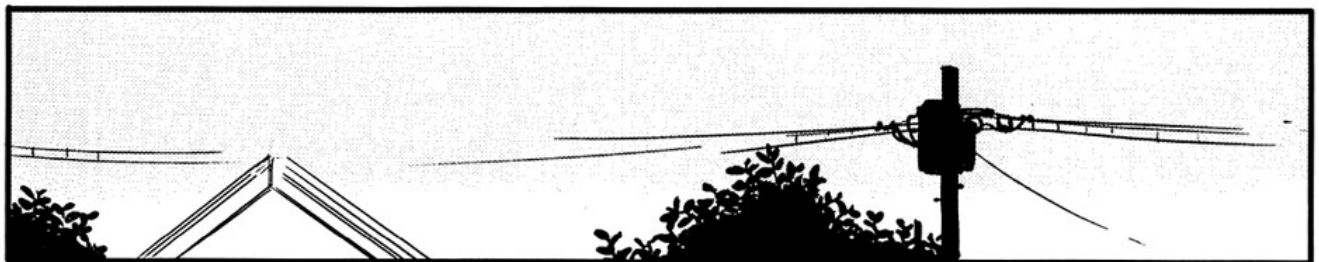



YOU...
ARE YOU
IN MATING
SEASON OR
WHAT?

yesterday
and today.

FU
FU
FU

I'M NOT
GOING TO
LOSE MY
ERO POWER

HOW DO
I LOOK THIS
MORNING?
ARE YOU
AROUSED?



SETO-
ZAKI-
SAN!?

I WONDER
IF I COULD
JOIN IN.

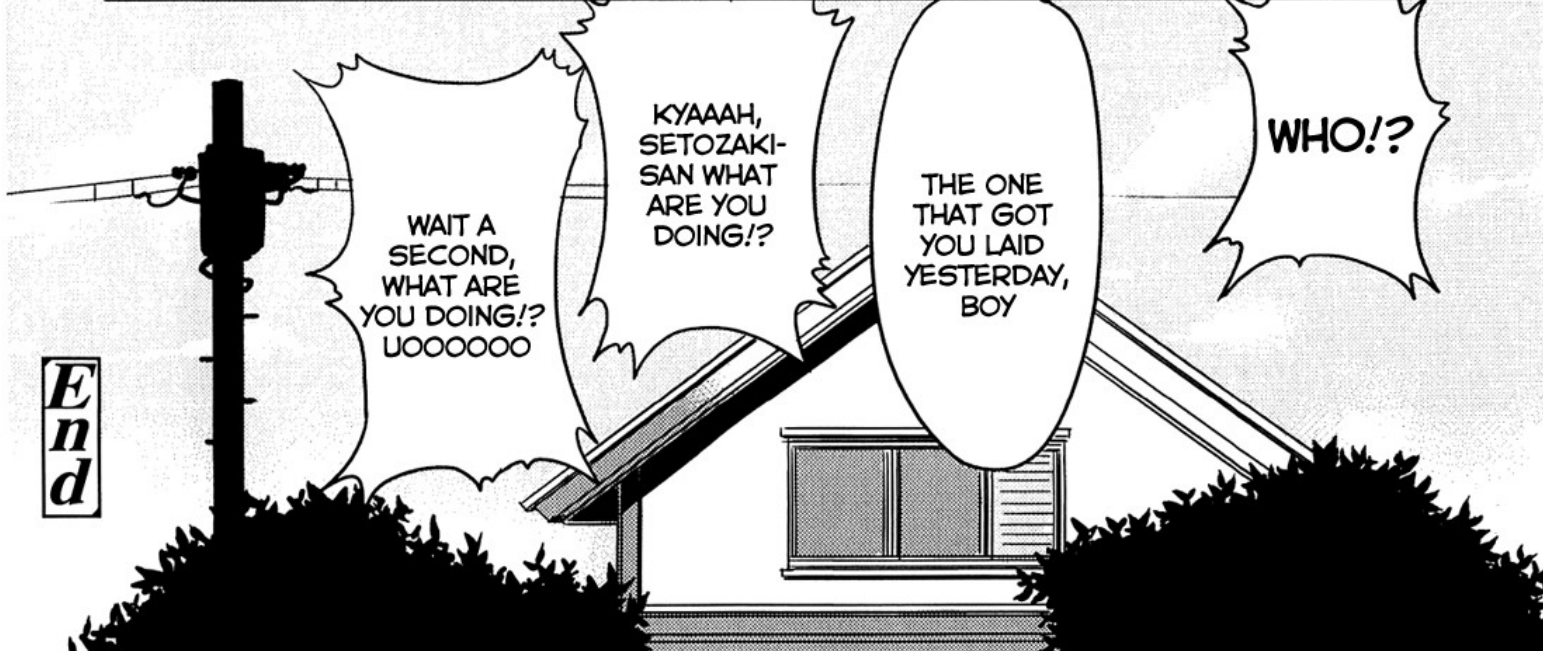

WAIT A
SECOND,
WHAT ARE
YOU DOING!?
UOOOOOO

KYAAA,
SETOZAKI-
SAN WHAT
ARE YOU
DOING!?

THE ONE
THAT GOT
YOU LAID
YESTERDAY,
BOY

WHO!?

End



TRANSLATOR: RIN
PROOFREADER: DESPER
CLEANER: RIN
TYPESETTER: RIN
REDRAWER: RIN

RINSCANS.WORDPRESS.COM