HORIHONE SAIZOU

成年コミック

TENMA COMICS

ひみつの犬神ココココちゃん

Presented by
掘骨砕三
ほりほねさいぞう

TENMA COMICS
ひみつの犬神ココココちゃん
掘骨砕三
成年コミック
西新社

9784871828055
ISBN4-87182-805-0
C9979 ¥895E
1929979008956
雑誌 56452-37
発行 西新社
定価 本体895円+税

HORIHONESAIZOU*

TENMAコミックス
ひみつの犬神ココココちゃん
定価：本体895円＋税
2006年11月30日初版発行

著者 掘骨砕三
発行所 西新社
〒101-0061 東京都千代田区三崎町3-6-5
TEL. 03(3222)1977 FAX. 03(3222)1985
振替 00170-1-39268

乱丁・落丁本はお取り替えいたします。

ひみつのだ神ココちゃん

SECRET DOG GOD KOKOKO-CHAN

KOKOKO-CHAN IS A CLASS-MATE OF MINE AND SHE CLAIMS THAT SHE IS A WITCH.

I DON'T REALLY BELIEVE IT. I JUST TRY TO PLEASE HER.

BECAUSE SHE IS ONE OF THE FEW FRIENDS THAT I HAVE.

7 …105
真理先生の巻
真理先生
武者小路実篤

5 …71
転校生の巻
転校生
(おれがあいつで
あいつがおれで)
山中 恒

1 …7
なめくじの巻
SLUGS
Shaun Hutson

8 …121
蠅の王の巻
LORD OF THE FLIES
William Golding

2 …23
さっちゃんの災難の巻
THE TROUBLE
WITH HARRY
Alfred Hitchcock

9 …141
2010年の巻
2010
Arthur·C·Clarke

3 …39
おそるべき子供達の巻
LES ENFANTS
TERRIBLES
Jean Cocteau

10 …157
話の話の巻
СКАЗКА СКАЗКА
Юрий Норштейн

6 …89
蠅男の恐怖の巻
THE FLY
Kurt Neumann (D)
George Longelaan (B)

4 …55
開談 恋のやつふじの巻
恋のやつふぢ
曲取主人(花笠文京) 文
不器用又平(歌川国貞) 画

ひみつの犬神 ココちゃん

目　次

あとがき …177

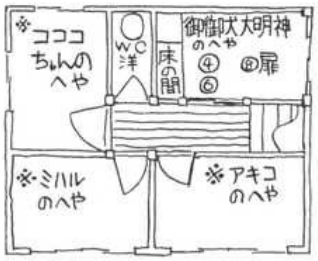

ココちゃん家
間取り図

2F　1F

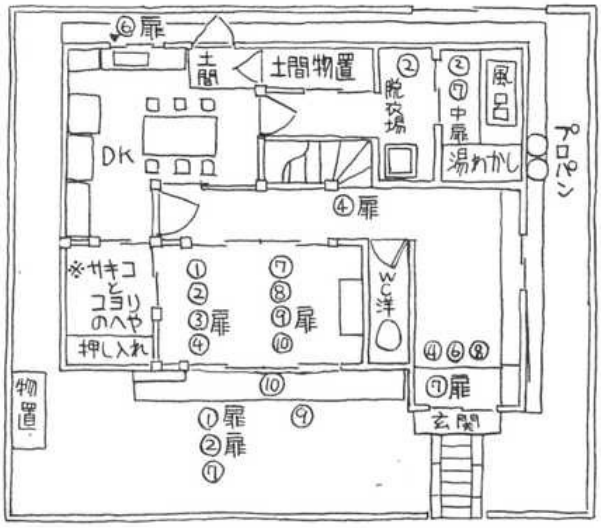

⑤扉(全景)

※印は 9～10話
それまでは つかってないか
物置

数字は 話数

NOO...
COME
UWAAA
SLURRP
DON'T WORRY, THIS BUG IS STRONG.
THE STRONGEST ONE OUT OF HUNDREDS, IT CAN BECOME A GOOD HOST FOR THE EGG
ARE YOU SURE YOU CAN GIVE BIRTH TO A MAGICAL EGG?
MMMM. THEN "QUICKLY BECOME WELL".
A SLUG...

THE SLUG
KOKOKO-CHAN IS A CLASS-MATE OF MINE AND SHE CLAIMS THAT SHE IS A WITCH. I DON'T REALLY BELIEVE IT. I JUST TRY TO PLEASE HER.
BECAUSE SHE IS ONE OF THE FEW FRIENDS THAT I HAVE.
WASN'T IT THERE FROM THE BEGIN-NING?
Look! It's been born!

AND THIS IS ONE OF THE MOST NORMAL OUT OF THE FEW FRIENDS THAT I HAVE: KOYORI.
SA-CHAN, KOKOKO-CHAN! YOU GUYS ARE HERE!
HUH?

YO!
YOU OK, KOYORI-CHAN?
YE-AH.
I'M NOT THAT SICK ANY-MORE.

QUICKLY BECOME WELL
HUH? WOW!!
DID YOU BAKE IT?
YUP

TODAY I BROUGHT YOU SOME-THING GOOD.
EH? WH-AT? WH-AT?
PILOT

IT'S SO DELICIOUS! WHAT'S THIS SMALL STUFF? WHAT DID YOU PUT IN?
ぽくぽく
EGG
HUH?
IT'S GUMI. I CUT IT SMALL.

ぱか
YOU CAN ONLY EAT THE INSIDE SO IF YOU MIX IT WITH SOMETHING IT'S HARD TO RECOGNIZE.
THEN SHE GIVES BIRTH TO THE MAGICAL EGG. WHEN SOMEBODY EATS THAT, A MAGIC SPELL IS CAST UPON THEM.
KOKOKO-CHAN TRAPS 100S OF BUGS AND ONLY EATS THE ONE THAT SURVIVES.
ぺっ
I THINK SHE IS GETTING WELL TOO QUICKLY SO I'M CHECKING ON HER.
I THINK IT'S WORK-ING THOUGH.
OH, YOU ARE CHECK-ING AGAIN?
YEAH. ARE YOU WELL?
YOU ARE HERE AGAIN! YOU GUYS COME EVERY DAY THESE DAYS!
OH, I'M SORRY. I'M KIND OF SWEATY.
ねば
HUH?
YEAH THANKS
YEAH!! OH, I WANT TO GO TO THE TOILET. CAN YOU GET ME THAT?
ぺた
THIS?

ONE WEEK LATER, KOYORI-CHAN DISAP-PEARED FROM THE HOSPITAL.
たたた
KOKOKO!
DID I EVER SWEAT THIS MUCH?
よっと
I THINK YOU KNOW VERY WELL, KOKOKO-CHAN...
DUNNO.
さあ
WHERE DID KOYORI-CHAN GO THEN?
ARE THERE ANY SIDE-EFFECTS TO THAT MEDICINE?
NO-PE.
EH?
OH!
DON'T YOU EVEN HAVE ANY CLUE?
KOYORI-CHAN JUST LEFT HER STUFF AND LEFT, MAKING THE BED ALL WET AND STICKY.
WHAT WAS IT?
WHILE WE DID THE RITUAL, SOME-THING FELL ON ME.
I KNEW IT...
WH-AT?
WH-AT IS IT?
MAYBE
A SLUG.
HUH?

HEY, BUT THEN ...
BUT THEN WHAT?
YUP
...A SLUG??
WHAT'S WRONG?
WHAT?
JUST NOW... OVER HERE...
KO... KOKOKO-CHAN?
HUH?
THE WALL IS WET WITH SOME-THING.
I THOUGHT SOME-BODY WAS THE-RE.
OPEN
A SLUG?
A SLUG? WHAT A JOKE!
IM-PO-SS-IBLE!!

カラ…
ス
ス
ス
ぱち…
あ
ュン
ュン
ド…

くちんっ!

がばっ

EH?

AH

わな

ベリベリベリ

AH...

ぷしゅ

SHE CA-ME...

ねちょ

KO YO RI-CH AN...

THAT NIGHT, IN KO-KOKO-CHAN'S HOUSE...

WHY MY HOUSE?

IT'S ALL BECAUSE OF YOU...

YOU KNOW?

IT WAS SOO HARD TO CLEAN IT UP!

YOU ASKED FOR IT.

I DON'T WANT THAT IN MY HOUSE!

ずずず

YOU GUYS LOOK SO CLOSE ...
KO ...
KOYORI-CHAN!?
LET ME IN.
KOKOKO-CHAN, SHE IS GOING TO COME IN!!
NO, SHE WILL MAKE A MESS!
I LOCKED IT.
REALLY?
IT'S NOT WORK-ING, STU-PID!!
HII!
WHOA

ズルル
THEN DO SOME-THING ABOUT IT!!
I'M SUCH A GREAT WITCH!
WHAT AN AMAZING LOOKING BIG SLUG!
NAH
REALLY?
YOU LIKE KO-KOKO-CHAN MORE ?
ボロ
ボロ
YOU HATE ME, SA-CHAN ?
WAA!! IT'S HERE!!
HOW CAN I DO SOME-THING ...
I... I...
I LIKE ...
ズッ

HEEEEEEEN!
I LIKE SA-CHAN.
UM ...
YOU LIKE ME... THEN THAT THING YESTER-DAY...
WHAT DO YOU THINK?
NO
SA-CHAN DO YOU HATE ME?
ずるる...
BUT... BUT...
THIS THING COULDN'T HOLD IT ANY-MORE ...
SORRY... I JUST WANTED TO SEE YOUR FACE...
もじ
もじ
UM
HELP
MEEEEE!
I DON'T CARE IF YOU HATE ME. PLEEESE...
WAAH! DICK!
AH?
I WILL HELP YOU!

UH
NO ...
WHY DID YOU DO THAT ?
EGG FOR BECOMING A PERVERT.
I WON'T BE MAD.
WHAT WAS THAT? TELL ME!
JUST DO IT.
YEAH, YEAH.
YOU SURE?
REALLY?
KOYORI, IT'S OK. DO IT.
I WILL HELP YOU UNDO HER CLOTHES.
IT'S OK, RIGHT, SA-CHAN?
ずるるる
ずるるる
ペタ…

ばた
ばた
ばた
ばたや
ちあああ
あ
ぶちゅ
ぶちゅ
ビクン
ゴポ
ガポ
ポビュ

WHILE THEY ARE AFFECTED BY MAGIC, THEY USUALLY DON'T DIE. YOU CAN DO WHATEVER YOU WANT.
WHAT, KOKO-KO-CHAN?
KOYORI-CHAN, LISTEN!
YEAH? THEN...
ぎゅ
ぎるぎぎぎ
ビクッ
ビクッ
ギ
あ...
あー
はー
はー
はー
AH SACHAN
FEELS GOOD

IT HURTS BUT...
IT'S PAINFUL, AS IF I GOT TICKELED TOO MUCH...

ずるるるるる
HURTS BUT...
ガバッ
I FEEL SO GOOD !!
ゴボゴボゴボ
ゴボゴボゴボ
MY HOLES... HOLES... ALL MY HOLES FEEEL SO GOOOD !!!
ゴボゴボ
ボコ
ビクッ
ゴボ
ビクッ

THE SLUG - THE END

ズルル...
SO? IS IT LESS?
ベリベリベリ
IT'S LESS, BUT STILL ...
A SLUG ...
REALLY?
YUP.
UM-HM!!
GOOD FOR YOU, SAKIKO.
FOR SA-CHAN!
WHAT IS THAT?
THIS?

SA-CHAN'S DILEMMA

SHE IS REALLY TRYING TO MAKE ME PREG-NANT.
WITH THIS MAGIC, WHAT KOYORI-CHAN WANTED WAS TO BECOME A BOY.
ぴゅう
ぴゅう
MY MOM AND DAD SAID IF IT'S SA-CHAN, THEN IT WILL BE FINE...
IF I MAKE YOU MY BRIDE.
AFTER SHE BECAME LIKE THIS, KOYORI-CHAN WENT BACK TO HER HOUSE.
EVEN THE PARENTS
BORING
BUT SHE DOESN'T COME TO SCHOOL. SHE LEARNS AT HOME, BY HERSELF.
AND I HAVE TO BEAR THE CON-SEQU-ENCES.

I NEED TO GO TO THE BATH-ROOM. YOU GO AHEAD, I'LL CATCH UP.
PUBLIC TOILET... BE CARE-FUL.
NOW THERE IS NO ONE WHO CAN CALM DOWN MY HORNY-NESS.
GEEEZ, SINCE IN THE MOR-NING ...
NOT AGAIN, SAKIKO ?
NO, YOUR SMELL MAKES MEN COME...
WHAT...? I WILL TRY NOT TO MAKE ANY NOISE.
MEN COME? THEY WON'T SMASH INTO A GIRL'S BATH-ROOM.

CAN'T BE...
じょろ じょろ じょろじょろ じょろ じょろ じょろ
IT'S CON-NECTED WITH A BOY'S TOILET ??
じょろじょじょじょじょ
ぐぐぐぐ
HEY...
IT'S HA-RD...
ん

OH! THE INDIVI-DUAL ROOMS HAVE LOCKS...
EH?
IM-POS-SIB-LE!?
CAN'T BE?
WHAT THE ...?!

NOOO! HE IS GOING TO DO IT! THE DICK ...
ドサ
ぐぐ
ぐぐ
ぐぐ

THE 5TH ONE WAS ABOUT TO COME BUT HE RAN AWAY.
THAT GUY CAME 3 TIMES AND HE KEPT COMING BACK!
HUH?
EVEN MORE ...
DICKS HAVE COME!

SO THIS IS WHAT "SMELL THAT MAKES THE MEN COME" MEANS... NOW I'M FINE WITHOUT KOYORI-CHAN.
IF THERE ARE THIS MANY, I'M FINE. I'M SOOOOO SATIS-FIED!

THIS GUY CAME FIVE TIMES INSIDE ME. HE IS QUITE SKILLED!
MY WHOLE BODY IS GETTING STICKY. JUST CUM INSIDE...
IT'S SUCH A WASTE! LET'S DRINK IT!
AH!
NEXT!!

PUT A DICK INTO MY ASS AS WELL!
IN MY ASS TOO ...
PLEASE, HURRY!
HUR-RY!

IN THIS POSITION, 10 MEN FUCKED ME. MAYBE SOME OF THEM WERE THE SAME PERSON...
I PEED FIVE TIMES.

WHEN I CHANGED POSITION, I EVEN POOPED.
BUT NOBODY CARED.
I WAS KIND OF SCA-RED.
BUT AS THE DICKS PENE-TRATED ME, I FORGOT ABOUT EVERY-THING ELSE.

あ
WHEN I CAME BACK TO MY SENSES, THE LAST ONE WAS SHAKING HIS WAIST. HE CAME TWICE, I CAME SIX TIMES.
べったべったべったべった
THE SMELLY AND STICKY CLOTHES MADE ME REALIZE MY STUATION AGAIN.
I WIPED MYSELF OFF, BUT WITH THESE CLOTHES AND THIS APPEARANCE... I CAN'T GO TO SCHOOL.
LET'S GO TO KOKOKO-CHAN'S HOUSE AND DO SOME-THING ABOUT IT!

WHY ARE YOU HERE, KOYORI-CHAN?
SO EARLY! IT'S 1 O' CLOCK. WHAT'S WRONG?
OH, YOU ARE BACK.
KOYORI-CHAN'S SLUG BRUTALLY AND AUDIBLY DRILLED INTO MY BODY.
HEY!
BECAUSE OF THE LAUNDRY, I GOT NAKED AND KOYORI-CHAN BECAME HORNY.
IT FEELS SOOOOO GOOD!!
STRONG PLEASURE. EVEN THOUGH IT'S ONLY KOYORI-CHAN, SHE IS BETTER THAN ALL THOSE MEN COMBINED.

WHEN I CAME BACK TO MYSELF, KOKOKO-CHAN AND KOYORI-CHAN WERE TALKING TO EACH OTHER.
MY STOMACH IS BLOATED WITH SPERM LIKE THAT OF A FROG AND I PASS OUT.
SA-CHAN, WHOSE BABY ARE YOU GOING TO GIVE BIRTH TO?
WHAT ARE YOU GUYS TALK-ING AB-OUT?
ABOUT YOU.
I CAST A SPELL SO THAT YOU CAN REACH PUBERTY.
IF YOU DO IT RIGHT, THE "BECOMING A PERVERT" MAGIC WILL GO AWAY.
PLEE-EAA-AGE!
WHY DON'T YOU GIVE BIRTH TO MINE?
IF I GET A KID, MY ENCHANTMENT WILL END. BUT IF SOME-THING LIKE TODAY HAPPENS EVERY DAY, I WON'T KNOW WHO THE FATHER IS.
KOYORI-CHAN OR UNKNOWN MEN, WHICH ONE IS BETTER? ...WHICH ONE??
DRINK
HERE
SA-CHAN'S DILEMMA - THE END

INU-ZATO-SAN!
I mean, it's like this.
No way!
SACHAN

I HEARD FROM KAYA-SAN (KOYORI) ....
WELL
HM? AH, ERI-CHAN, WHAT IS IT?

CAN YOU PLEASE ASK KOKOKO-CHAN ABOUT IT?
PLE-ASE?
SA-CHAN, YOU'RE CLOSE WITH KOKOKO-CHAN, RIGHT?

WHOA! WHAT ?!
ABOUT KOKO-KO-CHAN.
ガタ

BECAUSE OF THE SEX EDUCATION LESSON WE HAD, IT'S ALL ABOUT MAKING SOMEONE PREGNANT OR NOT...

MONMARU ERICHAN IS MY CLASS-MATE. SHE LOVES HER BROTHER. EVEN WANTS TO MAKE HIM PREGNANT.

SCARY CHILDREN

DIDN'T I... TELL YOU?
NO! I HAVEN'T HEARD OF ANY-THING!
YEAH ?? HMM-MMM ??
You help too, Saki-ko!
KOYORI-CHAN AND KOKO-KO-CHAN STARTED A BUSINESS BY SELLING MAGIC.
YOU SHO-ULDN'T DO THIS ...
YOU SURE YOU CAN DO IT?
OF COU-RSE!
Uhhhh... It's slip-pery ...
THE PROOF IS MY BODY AND ...
THIS CHILD OF MINE IN HERE!
BUT ARE YOU SURE? IF SOME-THING WEIRD IS IN THE MIX...
THAT BODY SEEMS VERY USE-FUL.
ERI-CHAN BOU-GHT THE MAGIC.

WHAT THE HELL DID YOU GUYS MIX IN?
How about this?
What should we add next?
GOOD KID'S ENCYCLOPEDIA VOL. 3 "INSECTS"
GOOD KID'S ENCYCLOPEDIA VOL. 4 "REPTILES AND AMPHIBIANS"

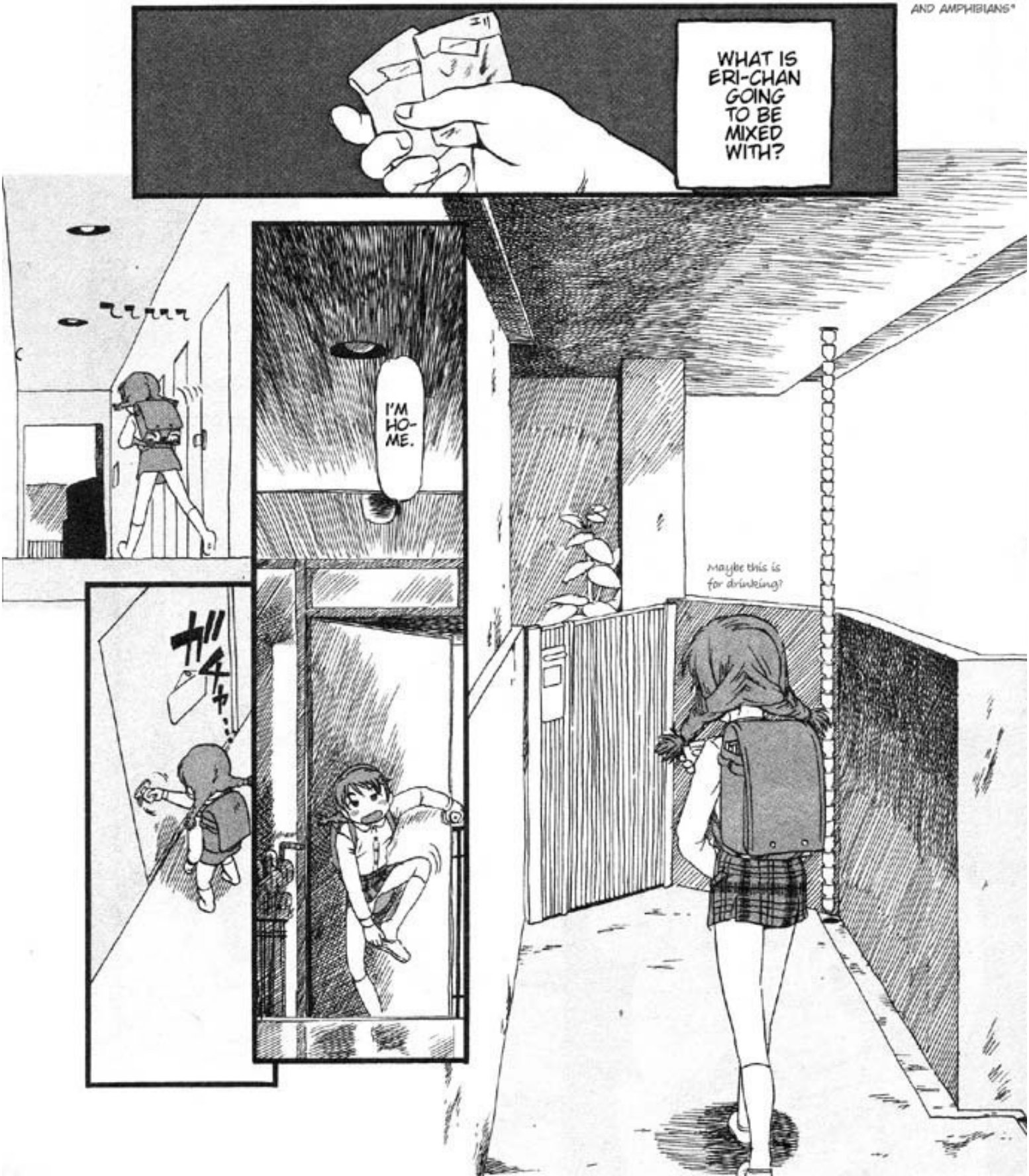
WHAT IS ERI-CHAN GOING TO BE MIXED WITH?
I'M HO-ME.
Maybe this is for drinking?

YOU'RE ALREADY HOME, KAZUYUKI.
I'M HOME.
OH, SIS. WELCOME HOME.

LET'S EAT SOME SNACKS! I WAS WAITING FOR YOU AND YOU CAME SO LATE!
AH! WAIT!
WHAT?
OH? I WAS KIND OF BUSY...
LET'S EAT! I'LL BRING IT!
Just mix it in and feed it to him
JUST STAY HERE AND WAIT!
HMM-MM?
I'LL BRING IT.
HUH?

IT'S FLAMMABLE. YOU CAN FREEZE IT. YOU CAN ONLY EAT THE INSIDE. YOU CAN SMASH IT. THE IMPORTANT PART IS THAT YOU SWALLOW IT.

This is Kazu's.
This is mine.
How am I supposed to tell them apart??

Oh !!

HE HE HE HE HE HE
ok!
LEARN SOME MANNERS !!

THE TRANS-FORM-ATION PRO-CESS ENDS.
BUT THIS IS GOOD TOOO!
HAHA-HA... IT'S NOT A SLUG.
THE TIME IT TAKES FOR THE BODY TO CHANGE IS ABOUT 1 DAY AT THE EARLIEST AND 3 DAYS AT THE LATEST.

WHAT'S WRONG, KAZU-YUKI?
SIS...
SIS...
THIS... MY SKIN...
DOES IT HURT?
ギシ...
NO... BUT...
WOAH, IT'S COMING OFF.
ぬぽ
WHAT'S THIS?
THEN PEEL IT ALL OFF.
ALL?
ALL

...
SIS?
WHAAAAT?
THAT BO-DY ...
IT'S OK.
I WANT A CHILD ...
IT'S NOT ONLY A FROG THAT IS MIXED WITH YOU. THE FEMALE PART IS ALSO ADDED.
LOOK UNDER YOUR DICK!
BETWE-EN YOU AND ME.
THIS? GIRL'S GENI-TALS?

YOU WANT MY CHILD.
RIGHT?
WE CAN DO THAT?
あ
YUP. I LEARNED IT IN SCHOOL.
あ
SHHHH. YOU'LL WAKE MAMA UP!
SIS... IT HURTS ...
OUCH
BUT ...

ぎゃあん
あ
OUCH!!
ズバッ
ERI, KAZU! ARE YOU UP?
MAMA!
KAZU-YUKI, LET'S GO OUT-SIDE.

IT'S QUITE COLD OUT HERE.
NOOO, IT'S NOT THAT ...
I HAVE TO PEE.
SITITIS ...
SORRY, KAZU-YUKI, DOES IT HURT THAT MUCH?
ひゃあお! ぢっち
かわえぇのぉ♡
SIS ?
NOOOO, I WANNA GO TO THE TOILET! PLEA-SEEEE!
JUST LET IT OUT! IT'S OK, IT'S OK!
NO !

ずぽ
あ
ぐぽ
おねェちゃあん
じゅぶ
ぷぷ
ひょい
I WILL DO THIS!! LET IT OUT!!
ぐぼん
ぷる
ぷるぷる
ぷる
ぷる

WHOA
UH THIS
SPERM
ME TOO

ふ、ふ…
I … CAME
IT'S STILL … COMING OUT …
ゴポポポ
IF WE DO THIS SEVERAL TIMES, WE'LL GET A BABY.
YOU SURE?
ポヨン
PUT THIS IN HERE
IF YOU DO THE SAME, I GET A BABY TOO.
SIS …

THE NEXT DAY ERI-CHAN CAME TO KOKOKO-CHAN'S HOUSE TO TELL HER THE RESULTS AND HOW CUTE AND ADORABLE KAZUYUKI BECAME.

FOR MY BABY.
I CAST A SPELL ON MY PARENTS AS WELL.
OK. 2000 Yen.
AND MY PARENTS GOT MAD AND NOW THEY ARE TELLING ME TO HAVE AN ABORTION! STOP THEM WITH MAGIC! PLEASE!
WHEN KAZU GAVE BIRTH TO THREE KIDS...
THE EMPTY SEATS IN MY CLASS-ROOM BECAME VERY NOTICE-ABLE.
ALSO, OUR STOMACHS STARTED TO GROW BIGGER... BUT FOR ERICHAN, EVEN HER BOOBIES GOT BIGGER. I'M KINDA JEALOUS.
むに
こおわり
-THE END-

SACHAN?
HEY, INU-GAMI-SAN.

FUSE-SAN? UM, FROM CLASS B?
YUP
THERE IS A GIRL CALLED KOKOKO-CHAN HERE, RIGHT?

DON'T DO IT ...
HUH? BUT... UM...
BUT IF IT'S LIKE WHAT THE RUMOR SAYS... I WANT TO BECOME LIKE THAT!
PLEASE !!
MAKE MY DREAM COME TRUE !!
PLEASE!
???
Look around!
Guess why so many pupils aren't here?

SATOMI-CHAN'S DOG IS GOING TO GET STERILIZED NEXT MONTH.

BEFORE THAT, SHE WANTED A PUPPY. SO SHE CAME HERE.

PUPPY LOVE

WHAT?!
SAY
BUT I'VE NEVER SEEN KOKOKO-CHAN LIKE THIS...
WE CAST SPELLS ON ALMOST 20 PEOPLE FROM OTHER CLASSES.

I WANT TO GIVE BIRTH TO HIS PUPPY.

Come, you too, Sakiko!
WHERE?
ME TOO?
The second floor.

THE SAME?
Do the same!

パン パン

I'm not too sure about that.
I will have to ask "him" as well.
WH-AT'S WR-ON-G?

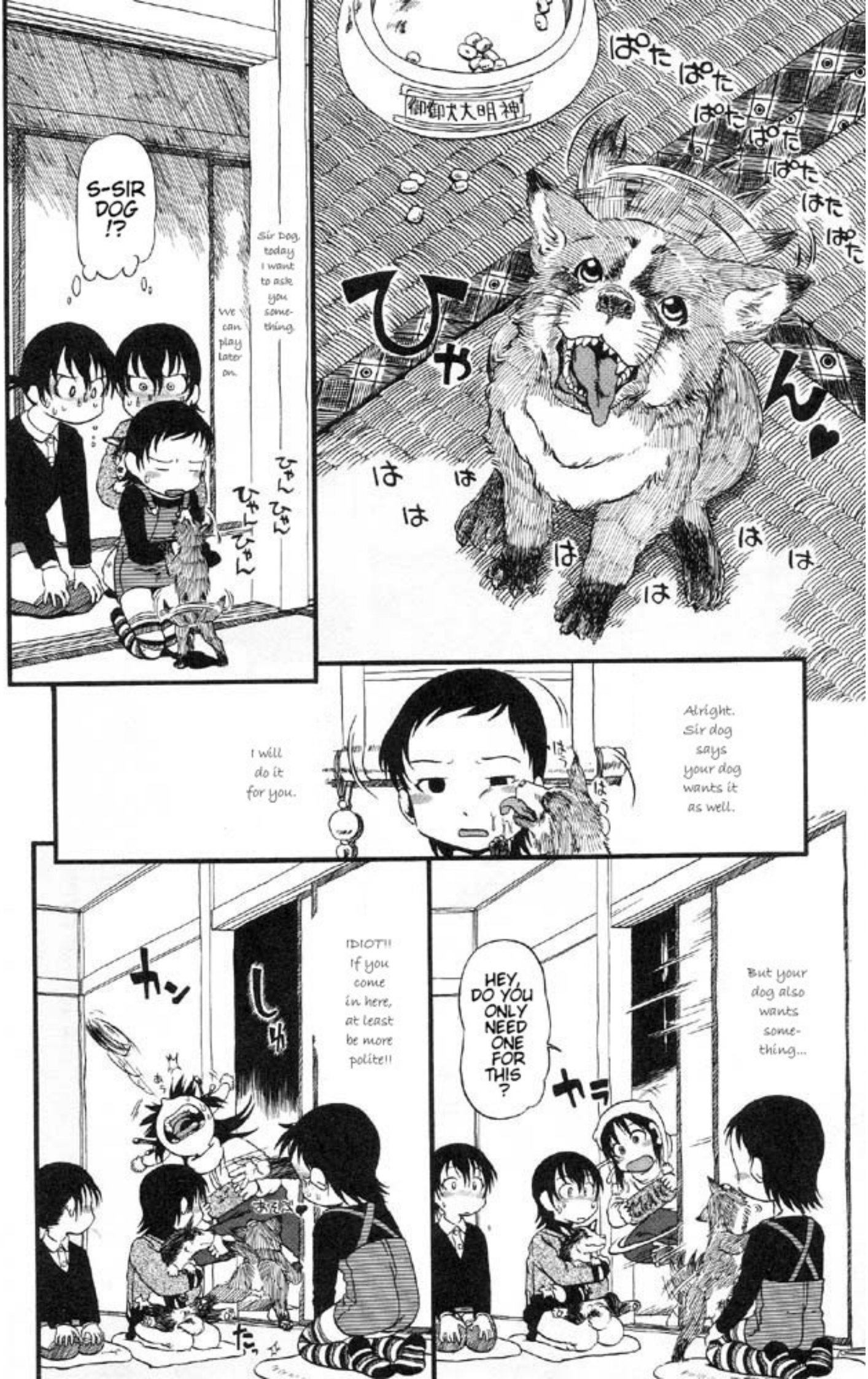
御御犬大明神
ぱたぱたぱた

This one is special. Make sure everything is ready when you drink this.
Black is yours and white is for the dog. When you drink it, it will work right away.
RIGHT AWAY?
This time it's kind of special, so I won't charge you anything extra for your dog.
HUH?
THIS...
IT'S NOT TOO LATE TO STOP.
SAKIKOOOO!!
EVEN THOUGH IT'S "RIGHT AWAY", OTHER GIRLS TOOK 1 OR 2 DAYS...
ぽく
ごくん
OK, TAPPA-TAPPA, YOU WANNA EAT?
WHEN IS "RIGHT AWAY"?
ぽく

HUH?
AH
WAA
IT WAS TRUE ...
SO FAST ...
Doggy arms...

くに
くに
HUH?
HM?
AH
AL-RIGHT, TAPPA-TAPPA!
Be pre-pared!
It's hard to take it off!
HUH? OH!
THIS IS WHAT SHE MEANT ...
UN
UN
UN
ぽて
TAPPA!
AH
ぐい
ぐい
プッシュ

べちょ
べちょ
ぐい
あ…
ひぁ…
ぐいぐい
ぐい
べちょ
ぺちょ
ぐい
LOOKS LIKE TAPPA-TAPPA IS ABOUT READY.
ぐい

COME, TAPPA-TAPPA! IT'S OK.
ぺろん
ぴくん
あ
ぴくん!
あ

ぷちゅ
ぷちゅ
ちゅぷ
ぷちゅん
ポロ
ポロ
ポロ
あぁ
あぁ
おぉ
ビク
ビクッ
ぐぐ
ぐぐ
ぐぐ
ぐぐ
ずっぽ
ずっぽ
ずっぽ
ずっぽ
ぐぐぐ

AH?
THIS FEELING ... IT'S DIFFERENT...
THICKER THAN ...
USUAL!?!
IT'S GOTTEN THICKER!!
THICK
ガポ
ガポ
ガポ
ぐぐ
ずず
ずず
ぐ
ずず
あ
あ

ずぷ
ずぷ
ずぷ
ズ
ボッ
もそ
もそ

ば
さ
ん!
あ
あ
あ
ぐっちゃ
ぐっちゃ
ぐっちゃ
ぐっちゃ

ガバッ
ボトボトボト
ゴポッ
ゴポポポ

ひょいっ
ぐん
ぎゅ
びく
はー
はー
はー

FROM THEN ON, SATOMI-CHAN AND HER DOG...
...DID IT EVERY NIGHT UNTIL THE STERILI-SATION DATE. THEY DIDN'T EVEN HAVE MUCH TIME TO SLEEP.
THE DOG CAME BACK FROM THE STERILIZING OPERATION. THE NEXT DAY, SATOMI-CHAN CAME OVER.
UM, YOU KNOW... IS TAPPA-TAPPA'S WISH...
TAPPA TAPPA?
MY DOG.
WEIRD NAME.
IN A BOOK CALLED "MOUNTAIN FISH WAR"... AH! FORGET ABOUT IT.
sakiko! stop insulting Sir Dog!!!

WHAT WAS IT, KOKOKO-CHAN?
HMM
HMM HMM
whispo whispo whispo
HUH?
GIVE BIRTH TO 99 PUP-PIES ?!?
March
of 101 Puppies!!!
THE STERILIZING OPERATION WAS ATTEMPTED SEVERAL TIMES AFTER THAT, BUT IT DIDN'T WORK AT ALL. RIGHT NOW FOUR PUPPIES HAVE BEEN BORN.
NO!!! AFTER THE MILK! SIT!
KEEP IT UP, SATOMI-CHAN. YOU HAVE ABOUT 25 TIMES LEFT...
THE END

SHE IS THE SECOND NEW STUDENT THIS MONTH.
HER NAME IS KUSANAGI MIE AND SHE CAME HERE BECAUSE OF HER FATHER'S JOB.

I HEARD THIS LATER BUT ...
NAGASAKI MITSURU-KUN LOST HIS HEART TO MIE-SAN ON THAT DAY.

I'M KUSA-NAGI FROM YAMA-GUCHI.
PLEASE MAKE FRIENDS WITH ME.

KOKOKO-CHAN IS NERVOUS THESE DAYS. SHE SAYS "WEIRD", "LATE", "HE IS COMING" AND STUFF.

THE NEW STUDENT
KOYORI-CHAN, ERI-CHAN, AND SATOMI-CHAN AND THEIR KIND ARE ONLY A SMALL PORTION OF THE POPULATION. I ADVISE EVERYONE ELSE TO SET AN END DATE.
THIS WORLD IS NOT JUST FILLED WITH RETARDED PEOPLE.

NAGASAKI-KUN COMES EVERY WEEK TO BUY MAGIC. TO FLY IN THE SKY
HUH?
WHAT'S THAT?
OH, THERE'S KUSA-NAGI-SAN!
IT'S TIME LIMIT IS 12 HOURS AND HE ENJOYS IT ON WEEKENDS.

たたた
UM... YOU ARE IN MY CLASS ...
WHO ARE YOU?
NA-GA-SA-KI!
.....?

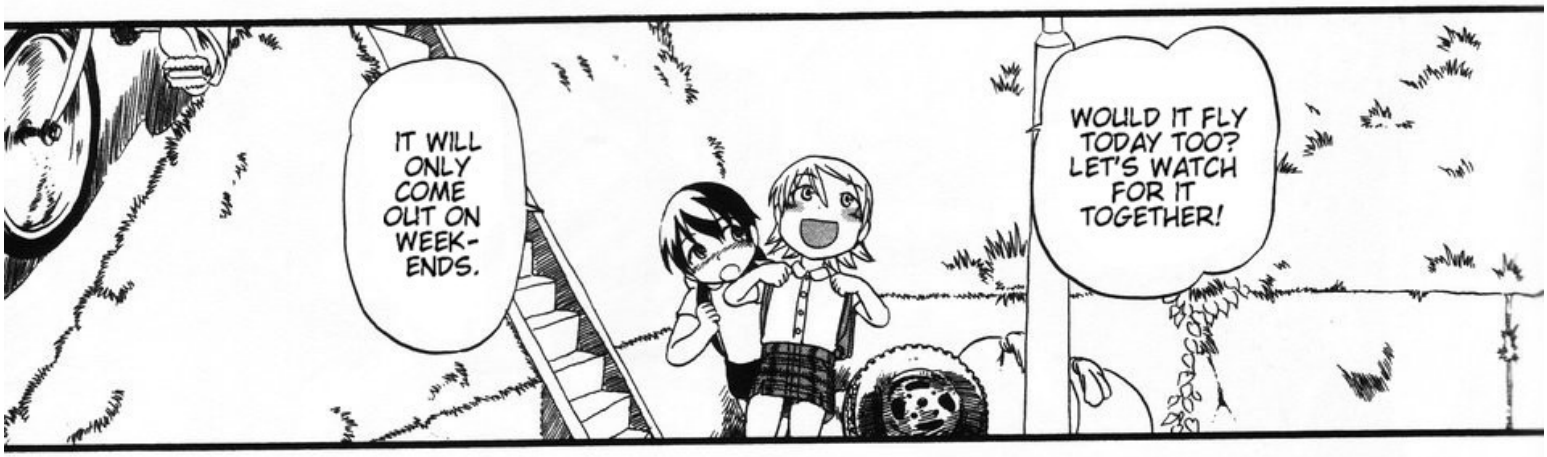
WOULD IT FLY TODAY TOO? LET'S WATCH FOR IT TOGETHER!
IT WILL ONLY COME OUT ON WEEK-ENDS.

REALLY? SO, ARE YOU FREE ON WEEK-ENDS?
YEAH
OKAY, LET'S MEET THERE AT 3!

SATUR-DAY
3:18
SO LATE ...
I THINK HE FORGOT ABOUT IT.

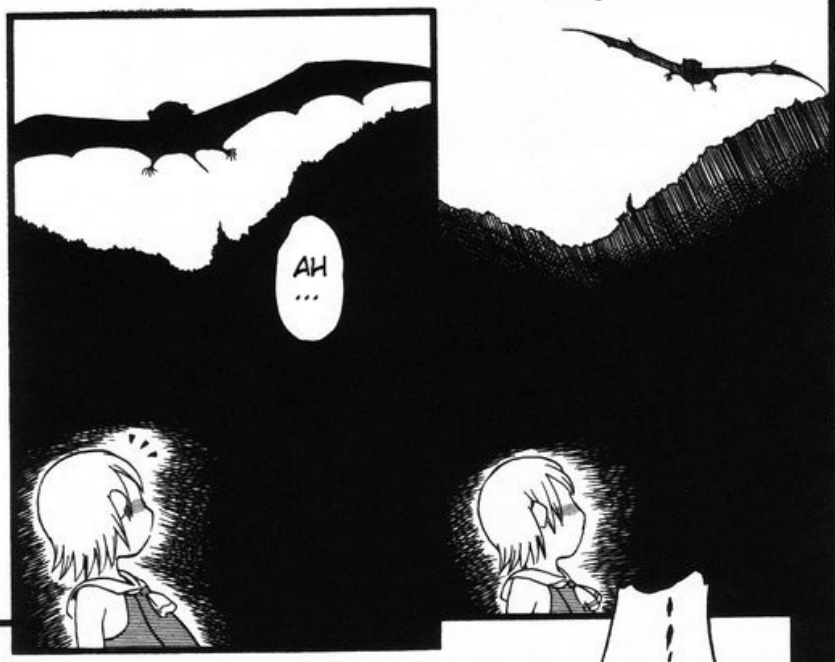
AH ...

わぁぁぁぁぁぁ
わ
ゾ

ぎゃあああああ
LET ME GO!! LET ME GOOO !!!
KUSA-NAGI-SAN, IT'S ME!
NA... NAGA-SAKI-KUN?

SORRY, ARE YOU SUR-PRISED?
UM... AH...
CAN YOU PLEASE PUT ME DOWN AT A PLACE WHERE NO PEOPLE ARE?
HUH?
UMMMM
ポタ ポタ ポタ ポタ
す
DON'T TELL ANYONE, OK?
HM
パパン
ぱたぱたぱたぱた
ジャ
ボタボタボタ ボタボタ

EH
THIS HAPPENS TO ALMOST ALL THE PEOPLE WHO HAD SPELLS CAST ONTO THEM.
WHAT?
ALL OF THEM ARE UNABLE TO CONTROL THEIR SEXUAL DESIRE ...
AND ...

AND THEY INFECT OTHERS WITH THEIR PHERO-MONES.
トロ…
あ
しぱぁ
トロ
あ
ひぃ
くり
くり
びく
びく
びく

くに…
ぷく!
あ…
ちょろ
あ…
ちゃ
IT DO-ESN'T STOP !!
IT DO-ESN'T STOP !!
ち

WAA
ん!
UUH
UHH
ちょぼ
ちょぼ
ちょぼ
AH
WAIT!
KISS ...
AT LEAST KISS ME.
ん
んぐ
ん
ん
くちゃ
くちゃ
んぐ

ん
ん
ん
ぐぢゅ
ずぢゅ
ぐ
ぐ
ず
ず
ずぶ…
あ
あぁ
ああああああぁ
くにゅ
くにゅ

KUSA-NAGI-SAN, DON'T MOVE TOO MUCH!
あ
は
ひ
あ
HI NOOOOOO
SOME-HOW... SOME-HOW...
ひ
は
ぴゅっ
たん
ぺっ
ぴちゃ
あ
ぐちゅ
ぐちゅ
ん
ぐちゅ
ぐちゅ
ぐちゅ
ぐちゅ
あ
あ
GOOD
SO WA-RM ...

しく
ん
ぐちゅん
ぐちゅ
びび…
ぐぐ…
IT BE-CAME BIG AGAIN …
は
は
は
は
は
は
は
は

びく
あ…
びく
ああああ
はう
あ
ああ
WHEN I CAME FOR THE THIRD TIME, KUSANAGI-SAN CAME AS WELL.
あ
AHHH
UM ... YOU KNOW ...
HM?
FOR ME ...
IT WASN'T THE FIRST TIME.

WELL, FOR ME...
EHEH!

THAT WAS MY FIRST TIME.
ズリカリン

THAT WAS WHEN KUSANAGI-SAN BEGAN TO FEEL A LITTLE DIFFERENTLY ABOUT NAGASAKI-KUN.
WHAT'S THE MATTER?

WHO'S HERE?
HE'S HERE...
GOOD MORNING, EVERYONE.
オハヨーゴザイマース
HE'S FINALLY SHOWN UP...
SENSEI!
わらわらわら
ガタ
IT'S HIM!
WELL, I KNOW WE'VE ALREADY HAD THREE STUDENTS TRANSFER IN THIS PAST MONTH...
BUT, WE'VE GOT YET ANOTHER NEW FRIEND WHO'LL BE STUDYING WITH YOU STARTING THIS MONTH.

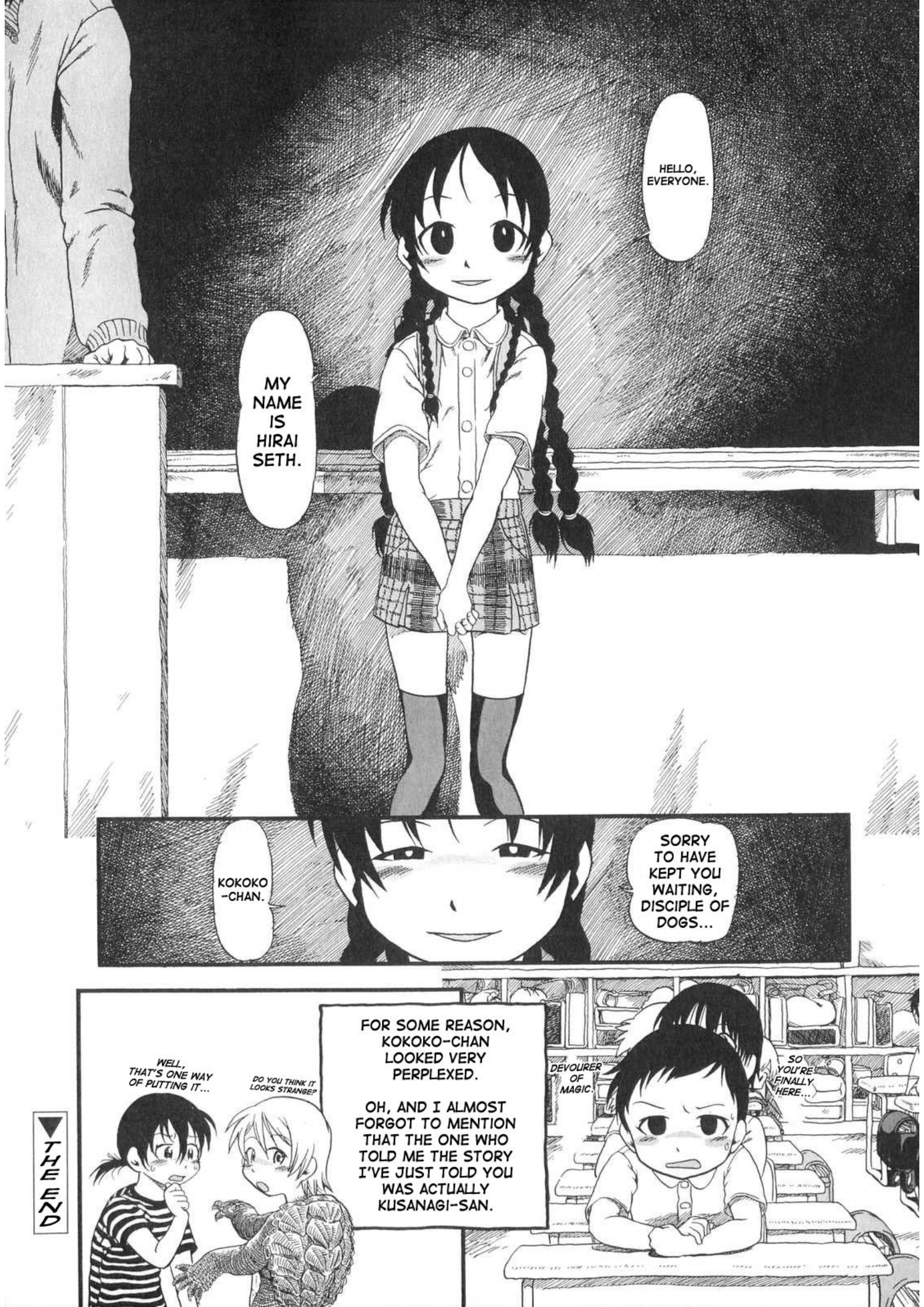
HELLO, EVERYONE.
MY NAME IS HIRAI SETH.
KOKOKO -CHAN.
SORRY TO HAVE KEPT YOU WAITING, DISCIPLE OF DOGS...
DEVOURER OF MAGIC.
SO YOU'RE FINALLY HERE...
FOR SOME REASON, KOKOKO-CHAN LOOKED VERY PERPLEXED.
OH, AND I ALMOST FORGOT TO MENTION THAT THE ONE WHO TOLD ME THE STORY I'VE JUST TOLD YOU WAS ACTUALLY KUSANAGI-SAN.
WELL, THAT'S ONE WAY OF PUTTING IT...
DO YOU THINK IT LOOKS STRANGE?
THE END

I LIKE YOU.
I WANT IT NO MATTER WHAT.
SO PLEASE... UM... DRINK THIS.
KO-KO-KO'S MA-GIC, HUH?
EH?
HOW DO YOU KNOW ABOUT IT?
HUH?
OR IS ONE NOT ENOUGH?
EH?
WAN-NA SEE? HERE.
WAA
LOOOOOOOOK
HELLO

"LOOK AT THAT!"

"LOOK WHAT THE CAT DRAGGED IN!"

THERE'S A NEW PUPIL CALLED HIRAI SETH. KOKOKO-CHAN TALKS IM-POLITELY ABOUT HER.

FEAR THE FLY-MAN

KOYORI-CHAN AND KAZUYUKI ARE HUNTING BUGS FOR THE SAFE BIRTH MAGIC.

The 99th!

Quite experienced!

SOON OUR BABIES WILL BE BORN.

ひゃぁん
ドゲ
ぶるぶる
ぎぎぎぎ
WHEW
THE 17TH ...
OK, I WILL BE GO-ING NOW.
PLEASE WATCH THE HOUSE!

OH WELL, THE CHECK UP WILL BE THERE NEXT TIME TOO SO...
SEEMS LIKE THIS BIRTH IS A BIG EVENT FOR KOKOKO-CHAN AND SHE IS VERY EXCITED.
Seriously trying to listen to baby's sound.
TODAY, SHE WILL ACCOMPANY ME TO THE SECOND ULTRA-SOUND TEST.
WE WILL BE BACK SOON.
HAVE FUN!
ピシャン
CHANCE! CHANCE!
くりゅ
とたたた
SIR DOG!
カラ!
LET'S PLAY!
Sleeping?
Sleeping together

WHA?
わあ!!
KO... KOKOKO-CHAN!?
SETH, SHE ISN'T HERE EITHER.
Different color.
OR NOT ...
SETH..? SETH...
Be careful with Seth!
SETH!
HIRAI SETH!?
YES! ♡
CORRECT!

ARE YOU KAYA-SAN?
NICE TO MEET YOU! YOUR MAGIC LOOKS DELICI-OUS!
WHY ARE YOU HERE?
KO-KO-KO-CH-AN ...
ISN'T HERE?
COME ON!
I CAME TO PLAY AND SHE'S NOT HERE.
PLAY?
OK TH-EN!
KAYA-SAN, LET'S PLAY!
HOW?

HUH?
YOU DON'T LIKE IT?
SEX

She is a fly.
Not a dog.
And she eats magic.
KOKOKO-CHAN, WHO'S HIRAI-SAN? A DECENDENT OF A DOG?
IN THE MEAN-TIME ...
No she is...
EATS MAGIC? HOW?
She projects mirror images from her body.
And magic-eating flies come out of her mouth.
FLIES
FROM HER MOUTH !?
ぶろん

WHY AM I DOING THIS ...?
WHY ...
ぐちゅぐちゅ
ぐぼぼ
ドブ
BUT IT FEELS GOOD. I CAN'T STOP IT.

HUH? HUH?
YEEES
WA!
YEEES
EVERY-ONE, GRAB HER!
OK

HUH? HEY! WHAT ARE YOU TRYING TO DO? HUH? HEEEEY!
ずし!
あ
HOW ABOUT YOU?
MAGIC GIRLS MADE FOR SEX USUALLY ARE VIRGINS.
SA-CHAN? OHHH, INU-ZATO-SAN!
I KEPT IT FOR SA-CHAN!

YOU WILL SEE IT LATER ON.
WHAT ARE YOU TRYING TO DO TO SA-CHAN?! STOP IT!
I HEARD SHE HAS A LOT OF MAGIC.
SOUNDS FUN. INUZATO-SAN SEEMS YUMMY!
YUMMY? SA-CHAN...
RIGHT NOW, I'M GOING TO MAKE YOU COME A LOT.
ぐぐぐ
びくん
びくん
ぐぐぐ
びくん
ごぽ

HMMMMMM, WHAT WOULD KAYA-SAN'S MAGIC TASTE LIKE?
ぶた
ずるん
SO DELI-CIOUS! YOU HAVE LOTS OF MAGIC, TOO!

REALY, THIS IS GOOOD ...
ゴ
ゴムュムュ
ムュムュムュ
ゴパ
ぐぱ
ぐぱ
ちゅぱ
ちゅぱ
あ
あ
ゴポ
ゴポ

あうあぁぁ
やあぁぁあぁぁ
ALRIGHT
LET HER GO NOW!
ああああぁぁ
ぐた
ひぐ
ゴロ
ゴロ
ゴロ

SO MANY!! NO WONDER ...
IT WAS SO DE-LICIOUS !!

THANKS, KAYA-SAN!
FOR ALL THAT DELI-CIOUS MAGIC!

18 PEOPLE AND ONE BODY ...
THAT ONE BODY HAS SOME EXTRA MAGIC LEFT.

GA-TH-ER !!

EVERYONE! READY YOUR DICKS!
ぴこ
ぴこ
ぴこぴこぴこ
SO ...
TO CELEBRATE THAT ...
LET'S PLAY ...
WITH HER !!
わらわらわらわ

IF YOU DO THAT, I'M NOT GOING TO LET YOU HUG THE BABY.
BUT HIRAI-SAN REALLY SOUNDS DANGER-OUS!
Maybe I should add fly-eating skill to Ko-yori ...
IT'S DOING WEEELL. NO PROB-LEM!
Pudding
Boohoo!
I couldn't see the baby well!
MMMMM
WHAT-EVER. LET'S JUST EAT PUD-DING!
KOYORI-CHAN! WE'RE HOME!
WHERE ARE YOU? KOYORI-CHAN?
THE END

SAKIKO
HM
I WILL PRO-TECT ...
WHAT?
PROTECT

OUR CHILD IN YOUR BELLY AND YOU ...
I WILL PRO-TECT YOU GUYS ...

BUT KO-YORI-CHAN ...
I WILL PRO-TECT ...
BUT ...
PRO-TECT SAKIKO ...

AT ABOUT THE SAME TIME WHEN KOYORI-CHAN HAD HER MAGIC TAKEN AWAY BY SETH, THE NUMBER OF PEOPLE WITH SPELLS ON THEM INCREASED.
MARI-SENSEI
SCHOOL CHANGED TO NIGHT TIME SCHOOL. THE TEACHER IS MS. MURANO.
OUR TEACHER IS HAVING A HARD TIME.
Haha!
I MOVED HERE TOO BECAUSE MY STOMACH WAS STANDING OUT TOO MUCH.

KO-YO-RI-CH-AN!
YOU BURIED A LOT OF THEM.
IT WAS FOR YOUR SAFE BIRTH BUT I WILL USE IT.
ALL OF THEM?
WHAT?
DON'T YOU HAVE LIKE ONE LEFT?
YOU WANT IT? IT'S OK.
OK.
WHAT? WHAT ARE YOU GOING TO USE IT FOR?
UMM
THAT MARI-CHAN (MURANO) ...
SHE IS A BIT WEIRD THESE DAYS.
HMMM. MAGIC, HUH?
THAT'S COOL.
UM, THE TEA-CH-ER ...
it's a pill bug.

LIKE A SPELL THAT STOPS MY PUPILS FROM BRINGING THESE THINGS.
WE CAN DO THAT.
Pill Bug
WE CAN REALLY DO THAT?
MAYBE YOU SHOULD SEE IT WITH YOUR OWN EYES!
FuFuFuFu
HUH?!? IS IT OK TO EAT THIS?
WELL, IT'S A MAGICAL PROCESS ...
OH, THAT!
THAT IS THE MAGIC EGG.
THIS TIME, KOYORI-CHAN IS TRYING TO DO THE TRANSFORMATION. SO IT'S NOT GOING TO WORK RIGHT AWAY.
TRANSFORM !?
IS EVERYONE ...

YOU CAN EVEN CHANGE THEIR WAY OF THINKING AND THEIR PERSONALITY!
ALL THE NIGHT CLASS PEOPLE TRANSFORMED LIKE THIS.

YOU WANT ONE?
IF YOU OR SOMEONE ELSE DRINKS IT, THEY CHANGE.

DOES IT REALLY WORK?
HMM? NOT YET?
2 DAYS LATER, NIGHT CLASS.

AFTER THE NIGHT CLASS, WE CAST A SPELL ON HER.

IT DEPENDS ON WHAT KIND OF MAGIC IT IS, BUT IF IT'S 2-3 DAYS ...
THIS IS THE RESULT OF MAGIC!

WHAT DO YOU MEAN?
TEACHER, WHEN DID YOU SET THE MAGIC EXPIRY DATE?
HM ?
HUH!? WHY...DID I FORGET...?

ERI-CHAN MADE YOU DRINK IT SO THAT WE CAN HAVE MORE FRIENDS.
EH ?
OH, IT'S THE FOR-GET-TING MAGIC!

あ!?
ガクッ

FRIEND MEANING ...
UH
UM

STOP REVEAL-ING IT!
プンプン
んにゃ

HM? HUH?!
OH, IT HAS STARTED

AH?
EH?
CUTE!
YOUR WISH WAS ...
TO GO BACK TO CHILD-HOOD.
WHY SO MANY HANDS?
IT'S A PILL BUG.
IS THAT A PILL BUG?
PILL BUG?

LET'S CLEAN THE SKIN.
WOW! SHE BECAME ROUND. ♪
HA!
くるん
OK.
CAN YOU HOLD HER A WHILE ?
SORRY, I'M LATE ...
Smells!

あ

ヤ

……

Everyone came.

AND KOYORI IS NOT GOING TO COME TODAY ...
BECAUSE SHE HAS SOME-THING TO DO.
HUM?
WELL
OF COURSE! DIDN'T YOU KNOW, TEACHER?
YOU KNOW, SEX...
は
は
は
は
I DIDN'T KNOW EVEN THOUGH I'M 31 YEARS OLD.
I DIDN'T KNOW.
FEELS SOO GOOD!

YEAH. TEACH ME!
YOU WILL KNOW ABOUT IT MORE IF YOU DO IT MORE.
YOU ARE SO CUTE!
はぁ
はぁ
ずぶ
ずぶ
ずぶ…
あっ
ふっちゃん!

ひゃん
OK, THEN I WILL HAVE YORI-KO'S VAGINA !!
HEEEY! YORIKO, STOP HAVING HER ALL FOR YOUR-SELF!!!
YEAH. SUPER CUTE!
みし
ずぶ
YOSHIYUKI
あ
あ
あ
I KNOW ALL OF YORIKO'S WEAK POINTS.
Well, here too but...
THEY ARE STUDYING OVER THERE.
Brother lover...
Bye!
SACCHAN, I'M GOING TO KAZU!
ちゅ
ラ

YOSHIE-CHAN!
Nagasaki added Spider Magic so that it's easier to have sex.
MITSURU-KUN LET'S DO IT TOO!
OH, THERE IS A GIRL!
YOU ARE CUTE.
IF THIS KEEPS GOING, WHAT'LL HAPPEN TO TODAY'S LESSON?
Trash?
LET'S PUT IT IN!
TEA-CHER! THE ANUS FEELS GOOD TOO!
ANUS?

GET MY OWN PENIS TOO!
しゅん
Now I know why every-one gets one.
I'M GO-ING TO ...

は
あ
MY DICK... IT'S BEING RUB-BED!
すぽん!
あ
AH, AMAA-AZING! MY ANUS FEELS SO GOOD!
あ
は
ぢゅぐ
ぢゅぷ

YEAH, GO AHEAD!
TEACHER, MAY I PUT IT IN TOO?
IT FEELS GOOD EVEN WHEN I DO IT MYSELF!
MARI-CHAN'S WISH WAS TO GO BACK TO CHILD-HOOD WHEN SHE DIDN'T HAVE ANY WORRIES. WELL, SEEMS LIKE SHE DOESN'T HAVE ANY NOW.
は—…
は—…
は—…
は—…

HERE
BUT I COMPLETED ONE OF MY MISSIONS.
WHEN I WENT TO KOKOKO-CHAN'S HOUSE ON THE WAY BACK HOME, KOYORI-CHAN WAS THERE.
HM? DIDN'T YOU TRANSFORM?
I LOST AGAIN.
AFTER MARI-CHAN TRANSFORMED, THE TEACHER FOR THE AFTERNOON CLASS CHANGED.
END
SHE OFTEN MASTURBATES WITH HER LOWEST PAIR OF HANDS UNDER HER CLOTHES DURING CLASS.
BUT IT'S STILL THE SAME AT NIGHT. MARI-CHAN TEACHES BY STANDING ON THE DESK. EVERYONE KNOWS ABOUT THIS AND NO ONE SAYS IT OUT LOUD, BUT...
もぞもぞ

A REGULAR FLY... IT LOOKS LIKE A REGULAR FLY..
WHAT ARE YOU GOING TO DO WITH IT?

I've never tried this before but maybe ...

Swallow

Munch

win this time ...
I think we can ...

びくくん!

LORD OF THE FLIES

御御犬大明神

Look!
OH? THATS ...
Yes, it's the list of people who Sakiko cast magic on.
Now its 1700...
I cast about 2000 spells.
THEN YOU CAN JUST LET SETH EAT SOME ...
NO?
I need 5000.
NO!
WHY?
BE-CAUSE THAT'S THE ONLY WAY ...
SHE CAN WIN AGAINST ME.
AH
HI-RAI-SAN ...
EX-CUSE ME ...
WHERE THE HELL DID YOU COME FROM ?
BATH-ROOM WIN-DOW.
It was about 5cm open.
セーフ!

YOU DON'T HAVE TO HATE ME THAT MUCH ...
スカ
スカ
Go to hell!!
WHAT ARE YOU DOING BEHIND MY BACK? AREN'T YOU GOING TO WIN?
Oh!! Yeah, yeah. Hmph! I'm not scared of you anymore!
GO AH-EAD.
COME ON! DON'T BE SCARED. WE ARE LOVERS!
That's too harsh...
Don't come closer !!
HEY
COME ON! LOVE ME!
I LOVE YOU SO MUCH, THOUGH !!
ENEMY!!
Who said you are my lover? You are an enemy!!
だれがボイトガ
HEY!
NO !!
How terri-ble!
YEAH, ITS NOT GOOD FOR THE BABY!
STOP FIGHTING OVER MY HEAD !!
YOU ARE WINNING, RIGHT? THEN FIGHT!!
Hushhhh, but... But...

KO-KO-KO-CHAN...
AREN'T YOU GOING TO PRO-TECT THE BABY?
*BECAUSE SAKIKO'S EGG AND KOYORI'S SPERM WERE BOTH MAGICAL, THEY CANCELLED EACH OTHER OUT.
OR ARE YOU GOING TO JUST TRANSFER TO ANOTHER SCHOOL AGAIN?
サキコ...
HIRAI-SAN WILL EAT OUR BABY*!!
Sakiko... I will do this.
I will protect the baby.
OK
OK
I think Koyori said that line as well...
WHAAAT? HEY! I DON'T EAT BABIES!!
I only eat magic!
SHUT UP. ITS SOME-THING LIKE THAT!
WHY ARE YOU TAKING OFF YOUR UNDIES?
ARE YOU REALLY READY THIS TIME!?

Sakiko, hold my hand!
I DON'T REALLY CARE AS LONG AS I GET TO "DO IT" WITH KOKOKO-CHAN.
Ehehehehehe!
Yeah ?
This time, I do this to win!
ちがう
No!
する
ぎゅ…
BUT YOU CAN'T RUN AWAY FROM ME!
YOU'VE BEEN RUN-NING FOR A LONG TIME!
3 YEARS? 4 YEARS? OR WAS IT 5 YEARS?
OH?
RIG-HT?
れる

WHAT DID YOU THINK IT WAS?
YOU GUYS ARE GOING TO HAVE SEX?
OH... HE CAN TRANS-FORM WHEN-EVER HE WANTS TO?
That's neat.

OH, YOU ARE SHY ...
Shut up!
ITS BEEN A LONG TIME, KOKOKO-CHAN. HEY? YOU FEEL GOOD? FEELS GOOD DOESN'T IT?
あ...
すす
DON'T WORRY, I DIDN'T FORGET YOUR WEAK SPOT!
めちゃ...
ぷちゃぷちゃぷちゃ
ぴく
YOU LIKE ME TO RUB THIS PART LIKE THIS, DON'T YOU?
あ...
ぎゅ...

DO YOU WANT ME TO PUT IT IN?
WANNA CONT-INUE? OR ...
THIS PART IS READY ANY-TIME!
ずる
HM ?
I don't care.
Go ahead.
OK, THEN. I WILL PUT IT IN.
ぬる
ぐぱ

ず
ずぶちゅ
ず…
ずぶぶぶ

あ
あう…

ぺろ
Shut up.
WHY DO YOU HATE IT SO MUCH WHEN YOU ACTUALLY FEEL SO GOOD YOU ARE ABOUT TO PASS OUT?
はー
びくん
ぐちゅぐちゅ
ゴポ
ゴポ
ぎゅう…
はー
はー
ぐぱこ
ぐちゅ
ぐじゅ

The timing. I might screw it up because I'm too into it.
ANY PROB-LEM? WHAT'S WRONG ?

AH! KOKOKO-CHAN! I'M CUMING !!
びく
びく
はひ
はひ
はひ…
びくっ…
びく…
While I do it with him, I will grab Sakiko's hand; So when he is about to cum, give me a sign!
THEN I CAN JUST HOLD YOUR HAND INSTEAD OF SA-CHAN.
I want Sakiko...
もじもじ

あ…
うあ…
びく
びくん
NO, DON'T CUM YET! I'M NOT READY!
あ…
は…は…
はぁ
はぁ
はぁ
はぁ
EVEN THOUGH YOU FEEL GOOD, YOU CAN'T CUM IF I DO THIS.
ひ
ぶし
LITTLE BIT …
A LITTLE BIT MORE …
ぶし

ぶるぶる
ゆる
NOW, SA-CHAN! SQUEEZE HER HAND !!
HUHUH.
きゅっ
はぁ
ぶる
あっ

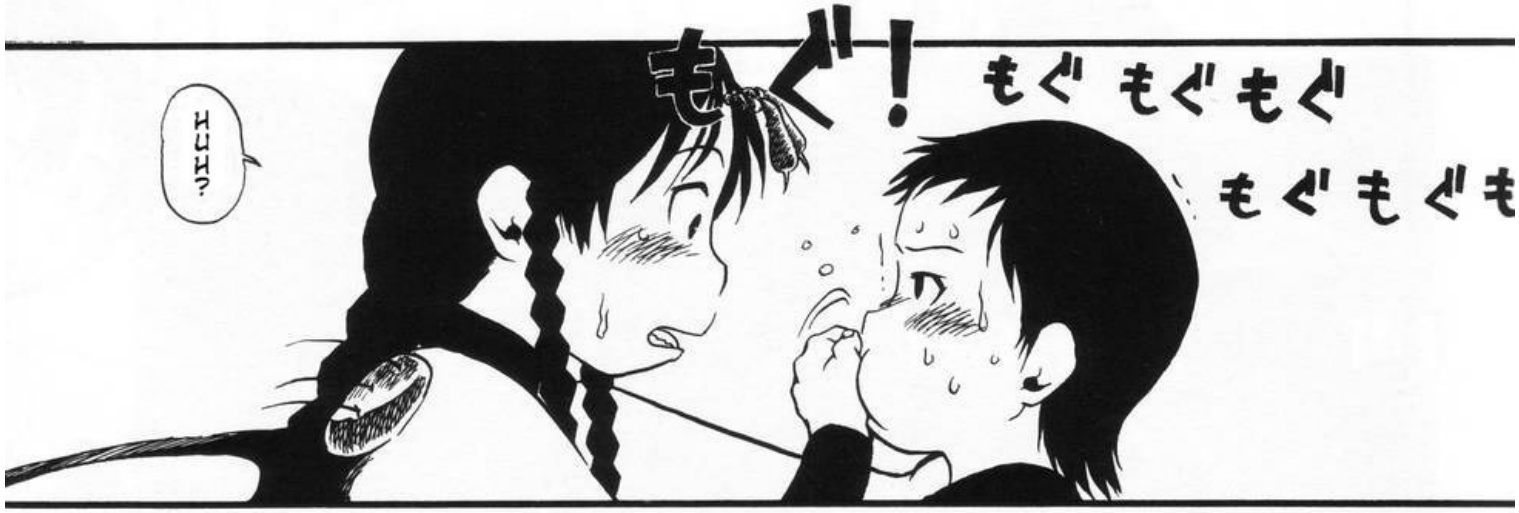
もぐ！
もぐもぐもぐ
もぐもぐも
HUH?

ごっくん

YOU ATE... YOU ATE IT?
うん
ぼ
う
ぽこ

THE FLIES...
THEY'VE ALL TURNED INTO EGGS...?

KOKOKO -CHAN, ARE THESE MAGIC EGGS, TOO?
HUH? WELL, THEY SHOULD BE...
THEY'RE STILL POURING OUT...
ふーん...
ポイ
HEY, WAIT A MINUTE!
KOYORI -CHAN?!
WHAT'S THIS MAGIC DO?
LET'S HAVE A LOOK...

SA-CHAN!
SA-CHAN!
MY DICK IS BACK TO NORMAL!
I KNEW IT...
AMAZING, IT HAPPENED SO FAST, TOO...
WELL, SETH?! THIS WAY, I SHOULD HAVE THE 5000 I NEED TO BEAT YOU!!
OH, REALLY?
WHAT?
YOU KNOW, KOKOKO -CHAN...
THIS STILL ISN'T ANYWHERE NEAR 1000.
SO, IF YOU REALLY INTEND TO BEAT ME...
ARE YOU SURE YOU'RE PREPARED TO DO IT WITH ME, AGAIN?
HUH...? B... BUT...
COME ON...
IF I WERE TO START EATING THE MAGIC HERE, I'D RUN OUT IN NO TIME.

DON'T WORRY.
I'M SURE WE'LL GET ENOUGH, SOON.
BUT, I'M ONLY AGREEING TO THIS BECAUSE YOU DON'T HAVE ENOUGH!
THAT'S A GOOD GIRL...
IF IT'S NOT ENOUGH, I'LL DO IT...
SO, WHAT ARE YOU GOING TO DO?
UM...
SURE DOES...
LOOKS LIKE THEY'RE AT IT, AGAIN...
EEK!

WANT TO DO IT, TOO?
SO, UH... WHAT DO WE DO?

A SHORT TIME LATER...
ばっ

AND SO... THAT NIGHT, KOKOKO-CHAN SPENT THE NIGHT, AND FOR THE FIRST TIME IN A WHILE, I GOT TO DO IT WITH KOYORI-CHAN.
AH... THAT'S RIGHT.
BUT, I CAN'T LET GO OF KOKOKO-CHAN'S HAND...
どきどきどき
どきどきどきどき
IT'S LIKE WATCHING A MOVIE...
MMN!

THANKS A LOT, SETH!
DON'T MENTION IT.
SETH STARTED UP HIS OWN BUSINESS DEALING IN MAGIC
魔法食べ
1回1000円
どん
ぷら
じゃん
ちんぷ〜
THANKS TO HIM, PEOPLE ALL OVER THE PLACE BEGAN BUYING UP MAGIC. SEEMS LIKE EVERYONE'S AN IDIOT AROUND HERE.
AND AS A RESULT, KOKOKO-CHAN FINALLY WON AGAINST SETH.
IT TURNS OUT THAT KOKOKO-CHAN HAS NEVER ACTUALLY HUGGED A BABY BEFORE.
BABIES SURE LOOK STRANGE, HUH?
AND UPON HER VICTORY, AN INTERESTING REVELATION CAME TO LIGHT.
THE END

YOU ARE GOING OUT? WHERE TO?

TO THE PARK ON 2ND STREET. I PROMISED YA-CHAN.

YOU HAVE SETH COMING OVER.

How nice... I want to go too!

SO LET'S GO TOGE-THER!

I'M GOING TO COLLEGE TOO.

Bye-bye! I can't go out because of Seth...

THESE DAYS WE ALL LIVE IN KOKOKO-CHAN'S HOUSE.

OK

MOM

2010
7 YEARS HAVE PASSED.
WE NAMED THE BABY "MIHARU".
SETH COMES BY TO USE HIS MAGIC ABOUT 2-3 TIMES EVERY WEEK.
Helloooooo!!
KOKOKO-CHAN GOT USED TO SETH.
Awwwwwww!!
THERE WAS NO OTHER WAY.

SETH CON-SUM-ES MAGIC.
KOKOKO'S MAGIC ABILITY IS TO ADD A CHARACTERISTIC. PLUS AND MINUS.
It's weird.
PLUS AND MINUS MAKES ZERO.
THATS WHAT KOYORI-CHAN SAYS, BUT NOW WE CAN CONTROL THE CHARACTERISTICS MORE BY ADDING AND SUBTRACTING PARTS AT WILL.
Until now man plus woman made a hermephrodite but now we can take out the male part and create a girl.
WELL, IT'S MUCH MORE CON-VENIENT.
ぽく
THE PROBLEM IS THAT IT ONLY WORKS ACCORDING TO THE WISHES OF WHOEVER INGESTS THE MAGIC EGG.
Meaning we can't control other people.
MOM, I WISH YOU WERE A SLUG TOO!
YEAHHH, I WILL TAKE THE MAGIC LATER.
YOU AL-WAYS SAY THAT!
SOME PEOPLE HATE IT.
And a slug is a bit...
COME ON, IT'S ALWAYS ABOUT KOKOKO, SIS!
She is such a baby!

OH, YAJUU-CHAN, MICCHAN!
YACCHIN
MICHAAN!
NOW I AM PREGNANT FOR THE SECOND TIME, SO MIHARU WANTS MORE ATTENTION THESE DAYS.
WHEN I WAS PREGNANT WITH MIHARU, KOKOKO-CHAN WAS LIKE THAT.
KAZU-CHAN, ARE YOU GOING TO THE ACTIVITIES EVEN ON SATUR-DAY ?
WELL, IT'S HARD TO RENT THE WARM-WATER POOL ...
SAKIKO-SAN!
TELL ME ABOUT NOROKE UNTIL WE GET TO THE STATION.
These are useless.
KAZUYUKI-KUN IS THE MOST REASONABLE ONE TO TALK TO ABOUT RAISING KIDS.
Fine, we suck.
YEAH, I HAVE 3RD AND 4TH PERIOD.
ARE YOU GOING TO SCHOOL, SAKIKO-SAN?

SUUURE
MIHARU! BE BACK TILL 6, OK?
ITS OK. I WILL PICK THEM UP AROUND 5.
THESE DAYS, KAZU DECIDED TO LIVE AS A GIRL. AND SHE GOT A BOYFRIEND. OF COURSE THIS IS A SECRET TO ERI-CHAN.
DON'T TELL MY SISTER ABOUT THIS ...
Please!
Whis-per Whis-per...
Bye! Bye!
OKAAAAAY
SO, KAZU-CHAN, TAKE CARE OF HER WELL!
SURE
SO... ARE WE DOING IT?
I WON'T! I WON'T DO IT!!!
DON'T KICK ME AND SHOUT "NOOOOOO!" LIKE LAST TIME, OK?
I'm sorry!
That hurts.
OK? LET'S DO IT!
YUP
DON'T KICK ME THO-UGH.

You ok?
だいじょぶ?
Yeah, Yeah.
ずるる
WHAT DO YOU MEAN ...
OK, LET'S DO THIS !!
LET'S DO IT!
UMM, DON'T KICK ME...
OK?
HUH

HUH ?
THAT I CAN LICK IT!
I HEARD THIS FROM SETH ...
WH-AT?
OK, I'M MAKING IT BIG ...
OH, WAIT.
SETH ALWAYS TEACHES MIHARU USELESS STUFF.
はぷ
あ
ひゃ
ひゃあああ
ずず
ちゅ
ちゅ
ちゅ

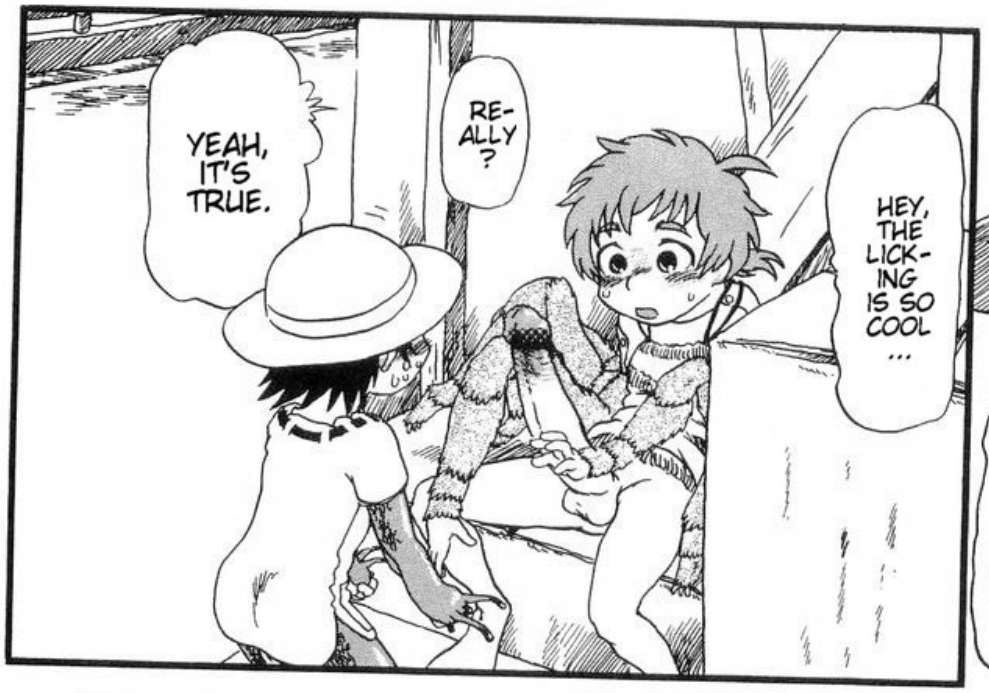
YEAH, IT'S TRUE.
RE-ALLY ?
HEY, THE LICK-ING IS SO COOL ...

OH MY!
IT RE-ALLY GOT BIG!

OH YEAH, HOW ABOUT I LICK YOURS NOW?
EH?

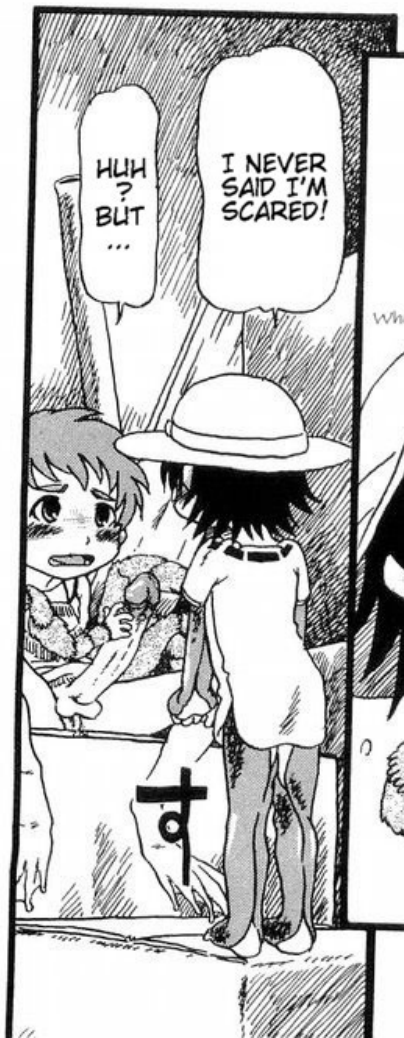
HUH ? BUT ...
I NEVER SAID I'M SCARED!

What?
IT FEELS SO GOOD YOU EVEN FORGET ABOUT YOUR FEARS!

BECAUSE THIS IS TOTALLY UNBELIEVABLE! I NEVER KNEW IT COULD BECOME SO BIG IN SUCH A SHORT TIME!
EH... UM... YEAH...

HE-RE!
GO ON AND LICK IT!
HUH? OK.
I'M NOT SCARED! I'M NOT!!
I'M LICKING NOW, OK?
HUH? YEAH.
AH
NO-THING ...
WH-AT?

あ
ちゅぷ
ちゅ
ちゅ
ちゅ
くちゅ
ぺちょ…
じゅる…
ちゅ
は
は
は
ちろ…
Is she enjoying it?
HEY …
ぐい!
ぷ

WE CAN DO IT LIKE THIS!
I WANT YOU TO LICK ME TOO ...
DON'T STOP NOW!
くに
くに
HMM... LIKE THIS?
YUP
れろ

ん…
ん…
ちゅ
ぺちゅ
ん…
ん…
ちゅ
ぺちゅ
ん…
ん…
ちゅ
ぺちゅ

WHAT SHOULD WE DO NOW?
HEY, IT CAME OUT.
ビュル
NNG
WHAT COULD WE DO?
YEAH
YOU WANT TO PUT IT IN?
は—
は—
は—

UM... ARE YOU SCARED?
NO WAY!
ペロ
ぐっ
ぎゅ
ぼず
みち
みち
ぶくっ!

MI-CHAN, DOES IT HURT?
I'M NOT SURE ...
BUT I LIKE LICKING MORE ...
BECAUSE IT DOESN'T HURT?
YUP
MIHARU THINKS THAT IT'S A SECRET PLAY BUT THERE'S NO WAY SHE CAN FOOL ME.
BECAUSE I DO ALL THE LAUNDRY.

I'M TRYING TO LET IT GO AND JUST WATCH UNLESS SOMETHING BIG HAPPENS.
WELL, I'M NOT QUALIFIED TO SCOLD HER ANYWAY.
BUT I'M WORRIED ABOUT HER GETTING PREG-NANT.
Wel-come home!
Mooom!
SO I BURRY BUGS IN THE GROUND LIKE BEFORE TO DEPEND ON THE GOOD OLD MAGIC. I'M COUNTING ON YOU, KOKOKO-CHAN!
WHAT IS THIS ?
IT'S A SEC-RET.
END

SAYO: "GOLDEN WEEK" IS A GROUP OF 4 HOLIDAYS IN JAPAN.

Translated and Edited by:
Sayo
Xtra Edits by:
Hazard
Commissioned by:
Harbl

SaHa's 80th Commission Release:
13/12/06

Telling of the Tale

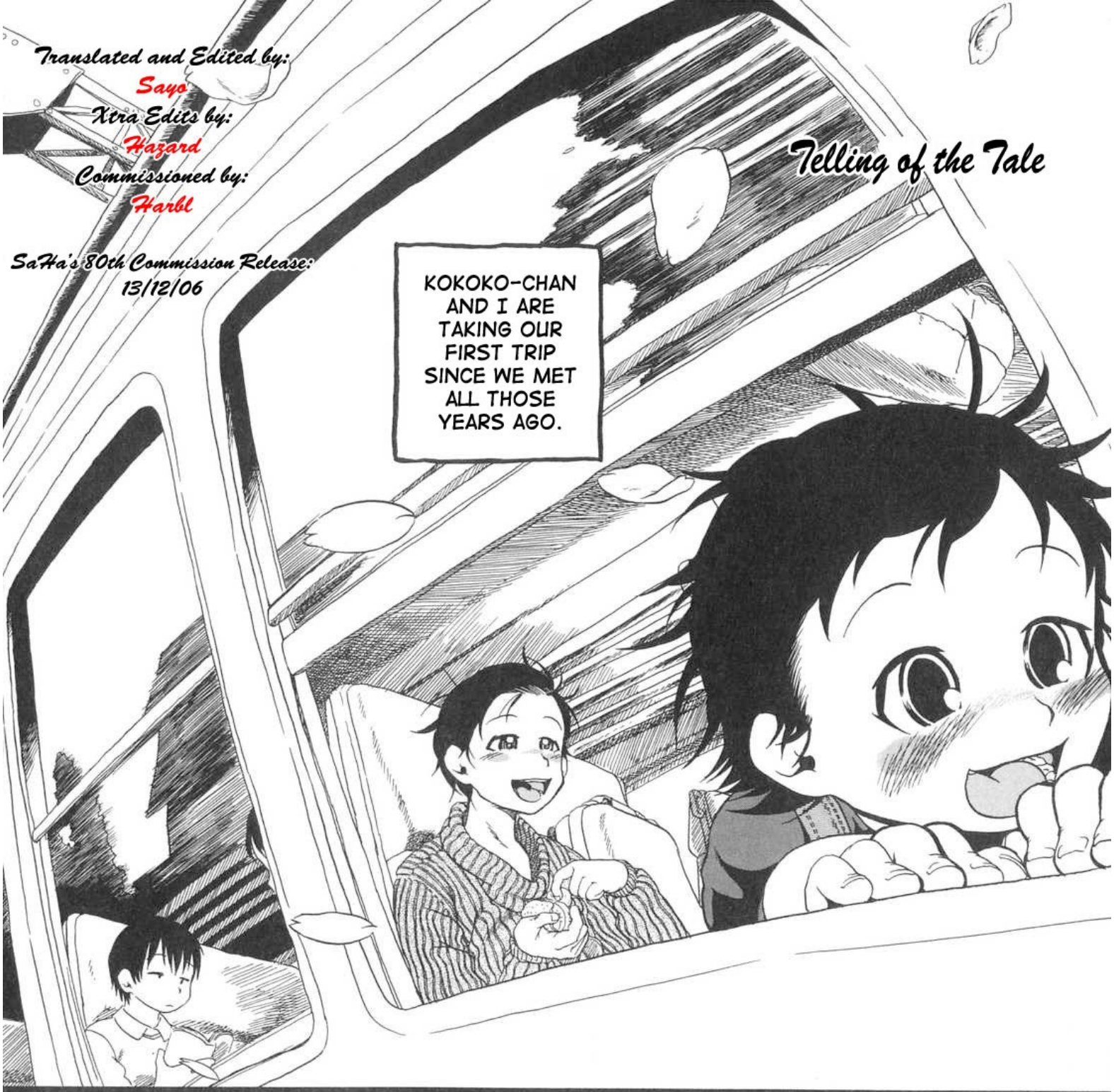

COME ON, GIVE IT HERE.
I WANNA PET IT, TOO.
HUH?
JUST GIMME A MINUTE.
は
HAND IT OVER...
I DON'T THINK SO...
THEY WERE SUCH GOOD FRIENDS.
THEY WOULD ALWAYS GET ALONG SO WELL.
KOKOKO -CHAN, THIS PLACE...
THIS ISN'T A PLACE FOR SIGHT-SEEING...
AND IT SMELLS WEIRD...
THIS PLACE HASN'T CHANGED A BIT!
LET'S EAT, SAKIKO!
EAT?
YUP, EAT!
HUH?!
WAIT A SEC...!
ぐん

I WENT TO "KANEYASU" WITH MY MOM.
LUCKY...
I HAD IT FOR LUNCH.
!
"DARN... SHE TOOK IT AWAY..."
?
RAMEN?
I KNEW IT. SO THIS REALLY IS WHERE KOKOKO-CHAN USED TO LIVE...
WOW... THE PLACE HAS GOTTEN BIGGER SINCE THE LAST TIME.
かね安
SIGN ON BIKE AND ROOF: "KANEYASU"
HMM... I WONDER HOW LONG IT'S BEEN?
LOOKS LIKE THINGS REALLY HAVE CHANGED...
IT TASTES A LITTLE OFF...
ゴト
AND I THINK I REMEMBER HER SAYING SHE HAD BEEN IN CHIBA PREFECTURE BEFORE SHE MET ME.
IT'S DELICIOUS.
AH.
IT SEEMS LIKE SHE'S BEEN RUNNING AROUND ALL OVER THE PLACE SINCE SHE MET SETH.

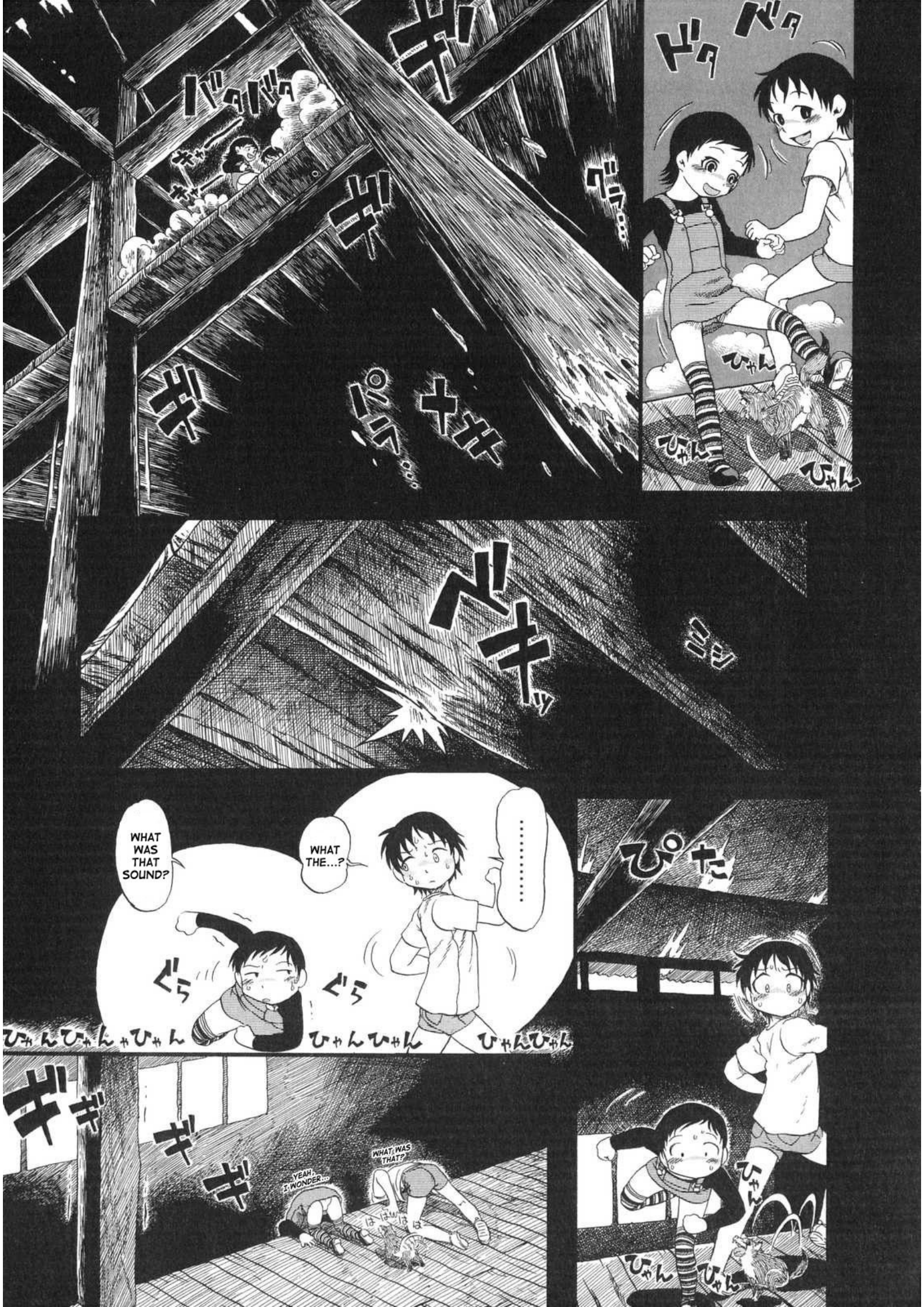
ドタ
ドタ
ぴゃん
ぴゃん
ぴゃん
ギ
ドタドタ
キャー
キャー
ギ
ギ
ぱらぱら…
ぺキッ
ミシ
ぴた
……
WHAT WAS THAT SOUND?
WHAT THE…?
ぐら
ぐら
ぴゃんぴゃんぴゃん
ぴゃんぴゃん
ぴゃんぴゃん
ぴゃん
ぴゃん
ぴゃん
ギギ
ギ
ギ
WHAT WAS THAT?
YEAH, I WONDER…
はははは

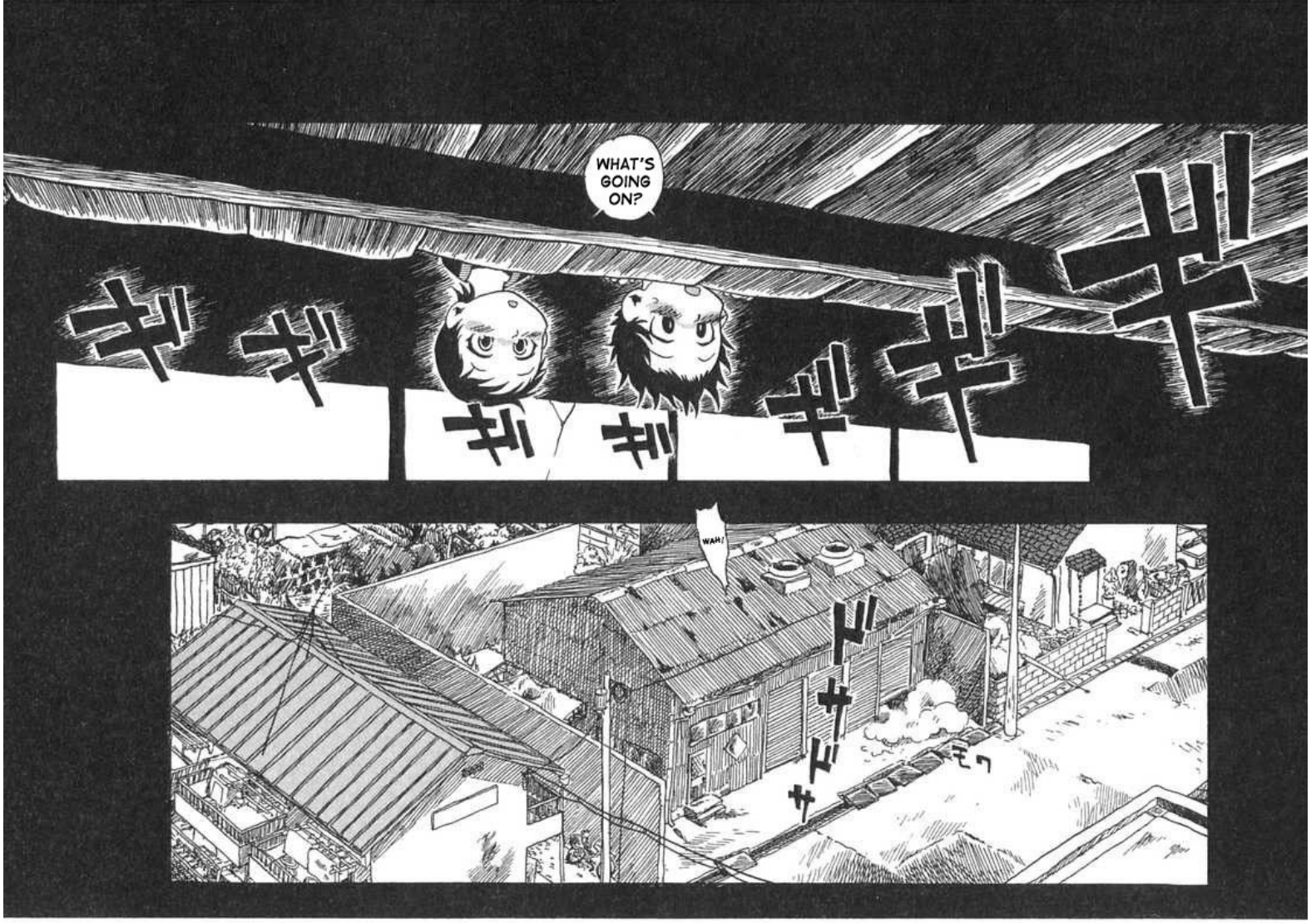
WHAT'S GOING ON?
WAH!

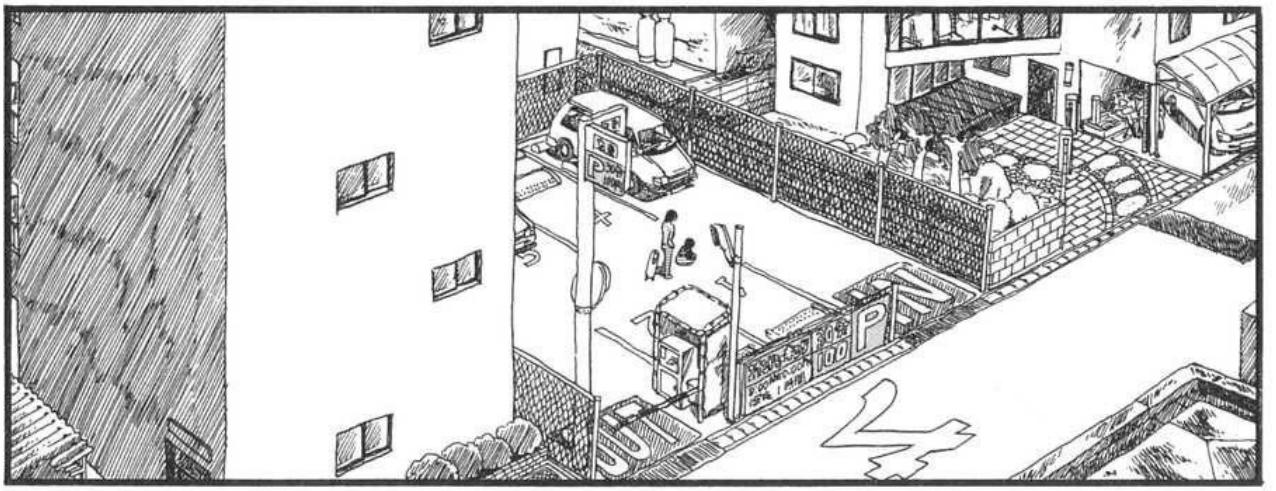

WHAT DID YOU FIND?
OUR SECRET BASE.
HAS THIS PLACE CHANGED, TOO?
IS SOMETHING THE MATTER?
FOUND IT...

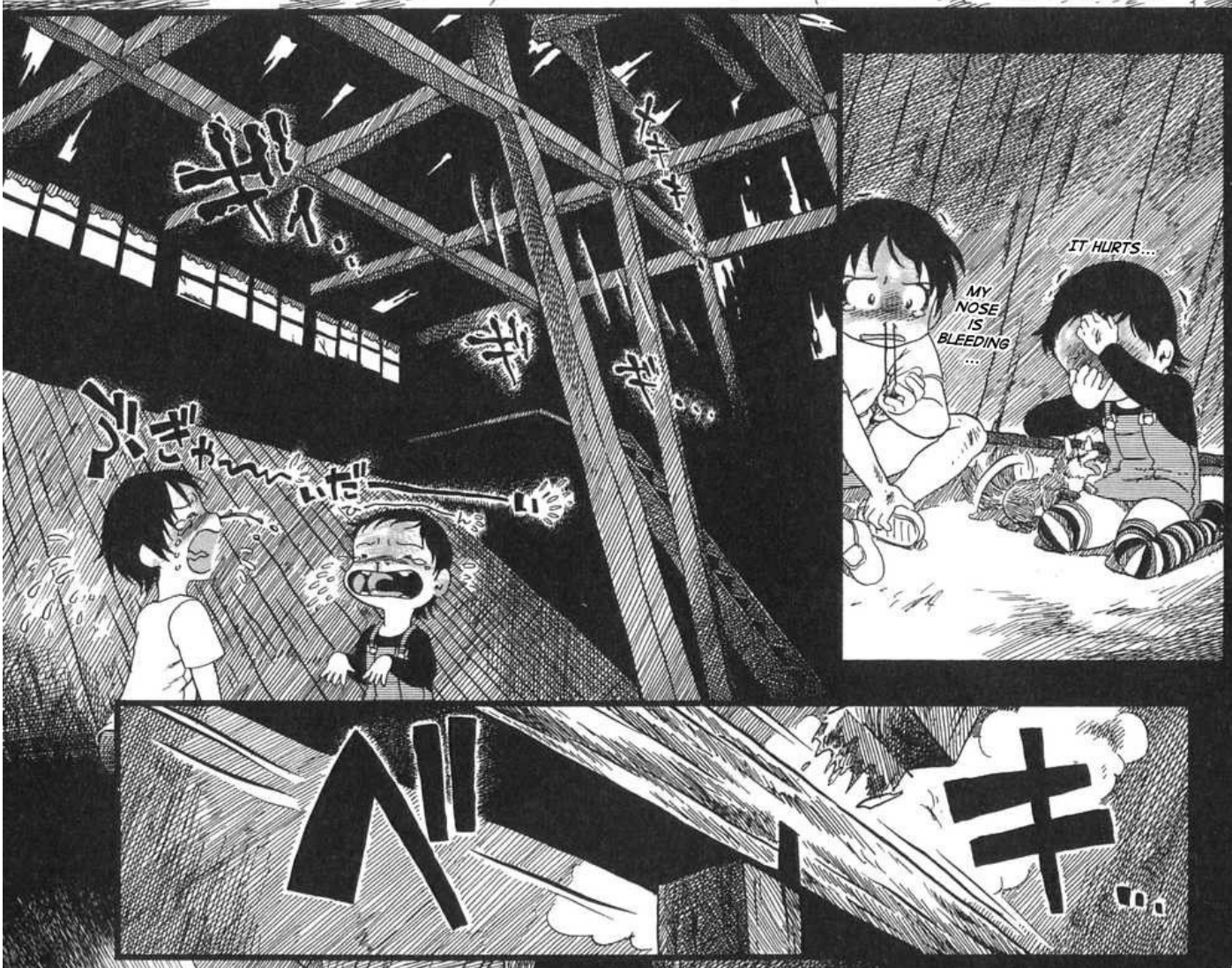
IT HURTS...
MY NOSE IS BLEEDING ...
いだ

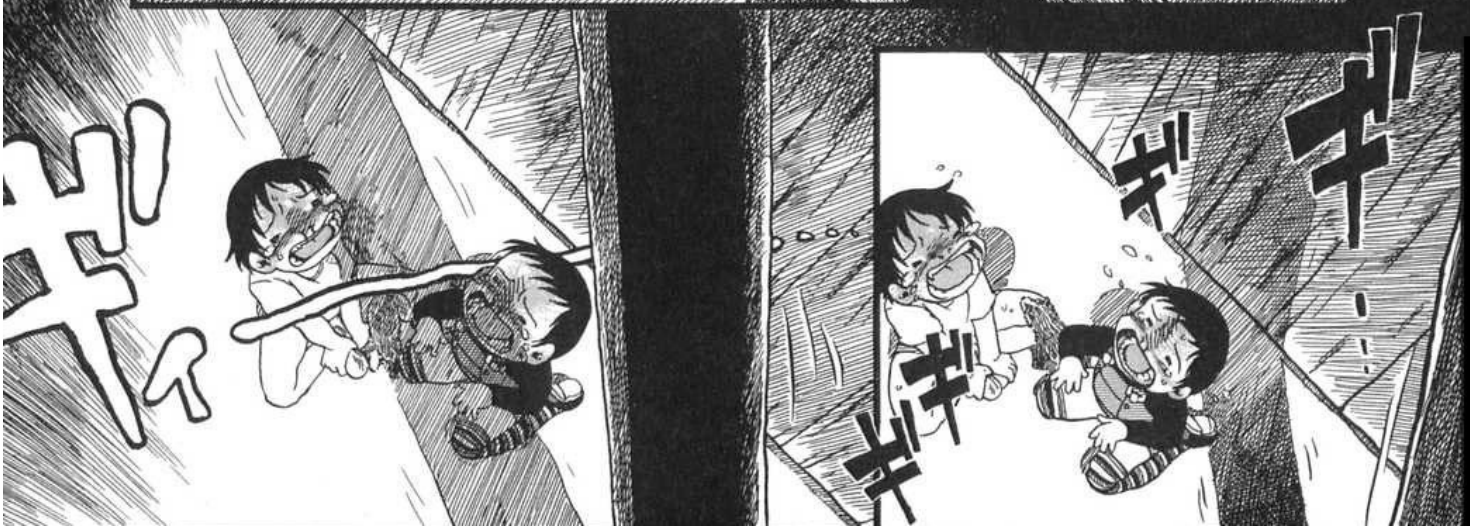

ゴトン

HUH? SETH? IF YOU'RE LOOKING FOR KOKOKO-CHAN, SHE LEFT ON A TRIP WITH MOM.
YOU JUST MISSED THEM!
HUH?! ALREADY?!

KOKOKO-CHAN, LET'S GO OUT AND PLAY!

DARN IT! BUT, I WANTED TO GET TO DO IT WITH HER ONE LAST TIME!!!
BOY, YOU DON'T NEED TO GET THAT WORKED UP. COME ON, RELAX.
BESIDES, I JUST GOT A NEW GAME!
ちくしょー!!

HUH?
...IT REALLY IS THE LAST TIME, IF SHE'S DECIDED TO GO BACK THERE...

ゴボ…

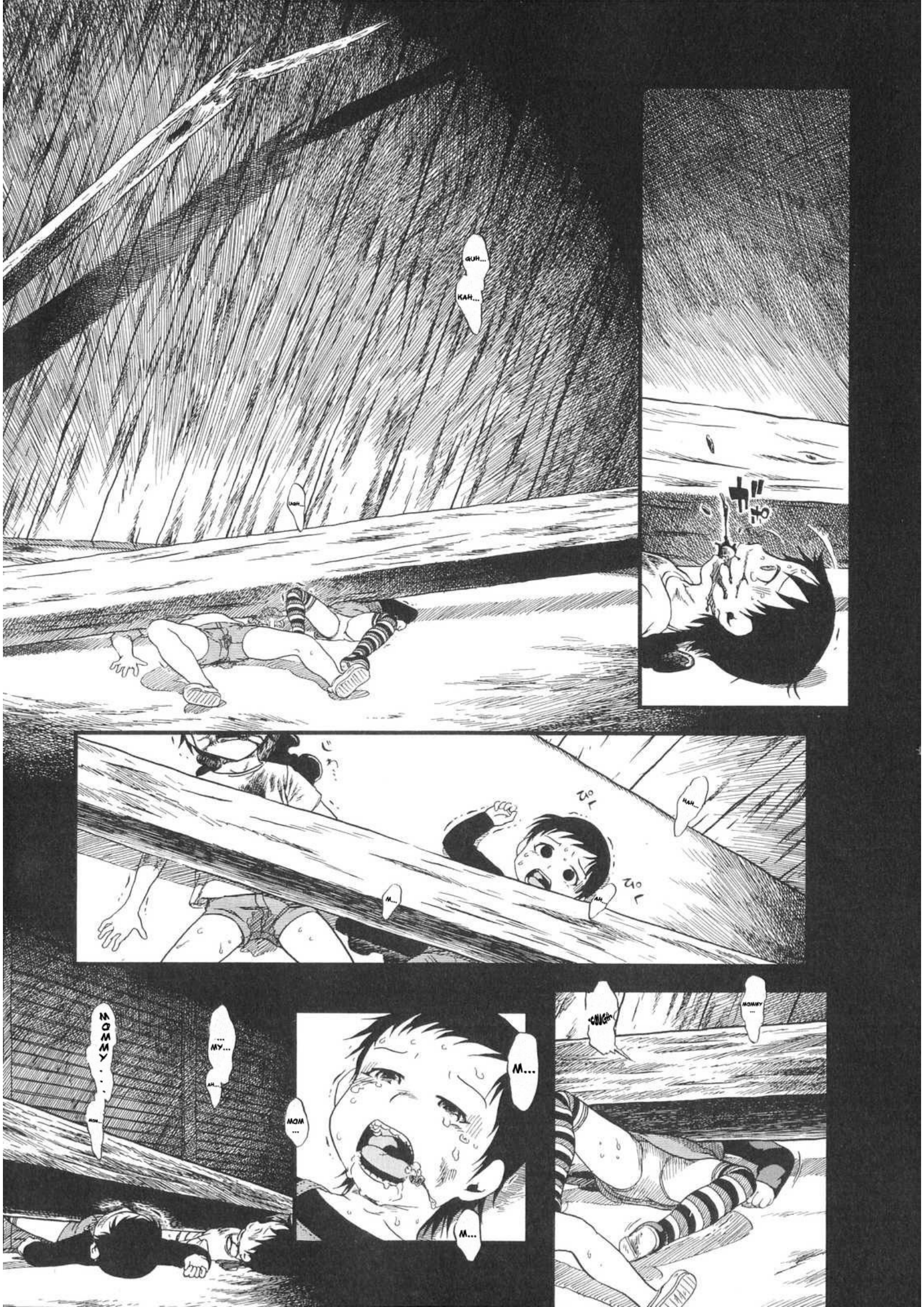
GUH...
KAH...
UGH...
HAH...
M...
AH...
MOMMY...
...MY...
AH...
MOM...
M...
MOM...
M...
COUGH
MOMMY...

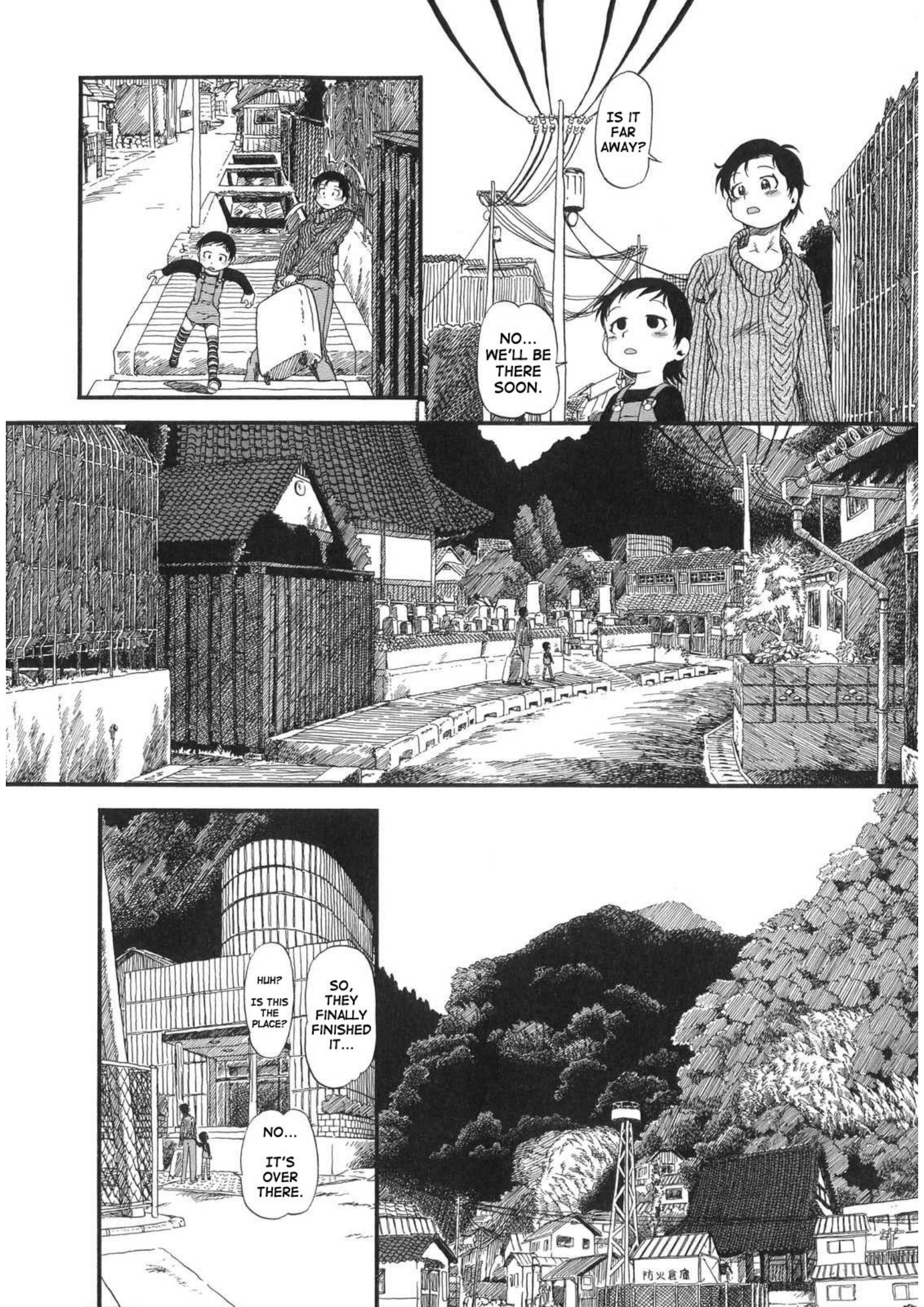
IS IT FAR AWAY?
NO... WE'LL BE THERE SOON.
HUH? IS THIS THE PLACE?
SO, THEY FINALLY FINISHED IT...
NO... IT'S OVER THERE.
防火倉庫

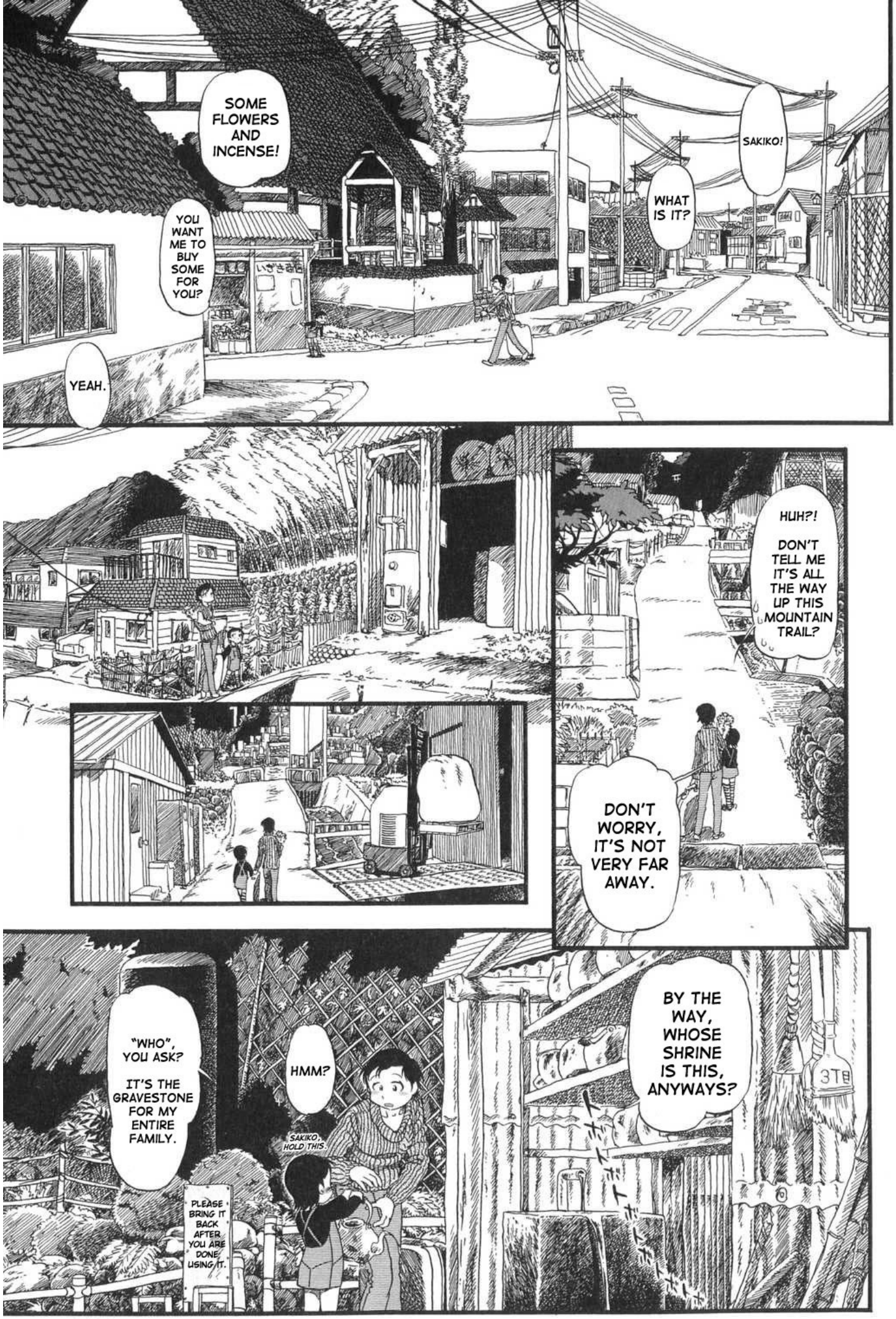
SOME FLOWERS AND INCENSE!
YOU WANT ME TO BUY SOME FOR YOU?
YEAH.
SAKIKO!
WHAT IS IT?
HUH?! DON'T TELL ME IT'S ALL THE WAY UP THIS MOUNTAIN TRAIL?
DON'T WORRY, IT'S NOT VERY FAR AWAY.
BY THE WAY, WHOSE SHRINE IS THIS, ANYWAYS?
HMM?
SAKIKO, HOLD THIS.
"WHO", YOU ASK? IT'S THE GRAVESTONE FOR MY ENTIRE FAMILY.
PLEASE BRING IT BACK AFTER YOU ARE DONE USING IT.

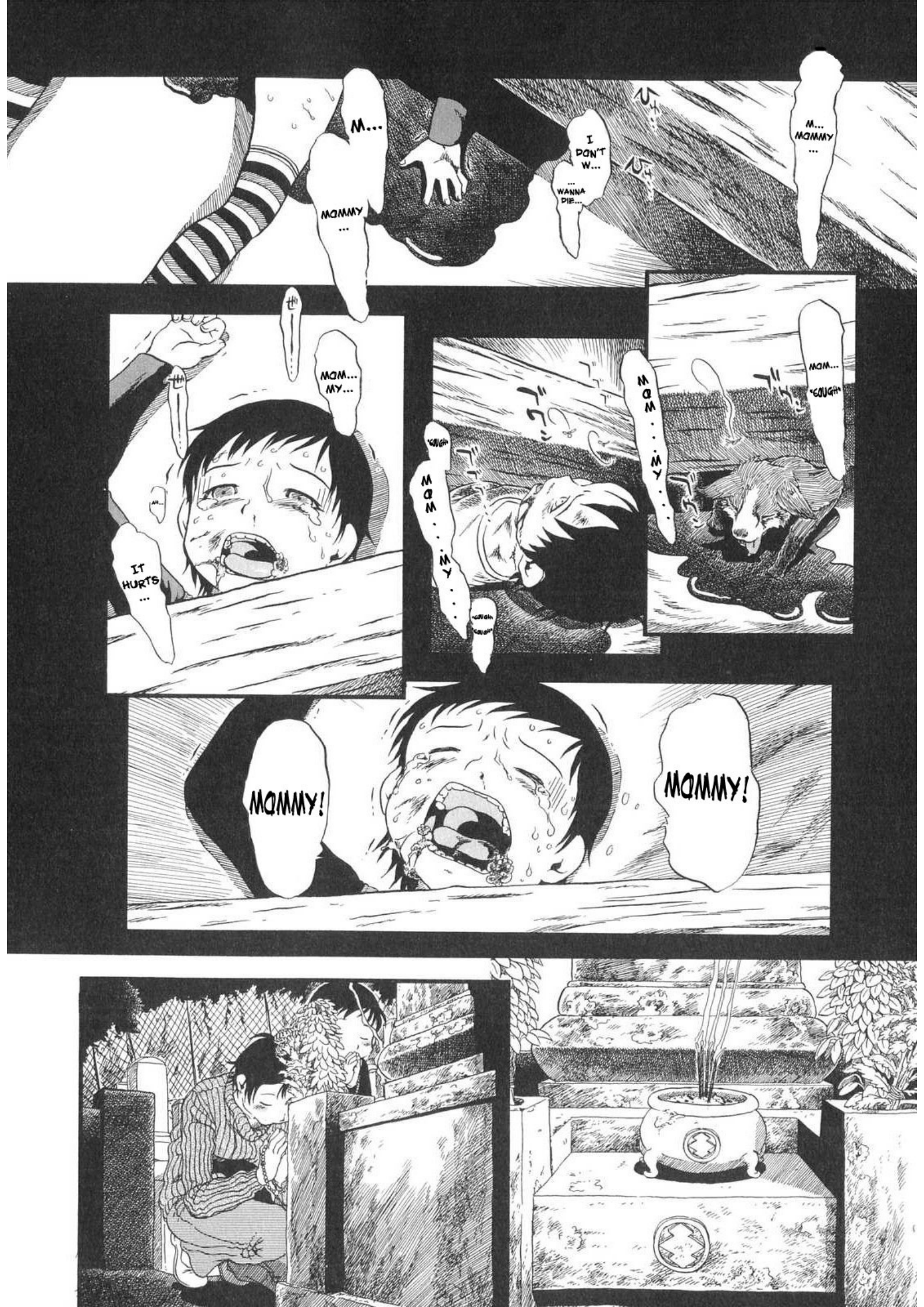
M...
MOMMY ...
I DON'T W...
... WANNA DIE...
M... MOMMY ...
MOM... MY...
IT HURTS ...
MOM... "COUGH"
MOM...MY...
"COUGH"
MOM...MY...
"COUGH" "COUGH"
MOMMY!
MOMMY!

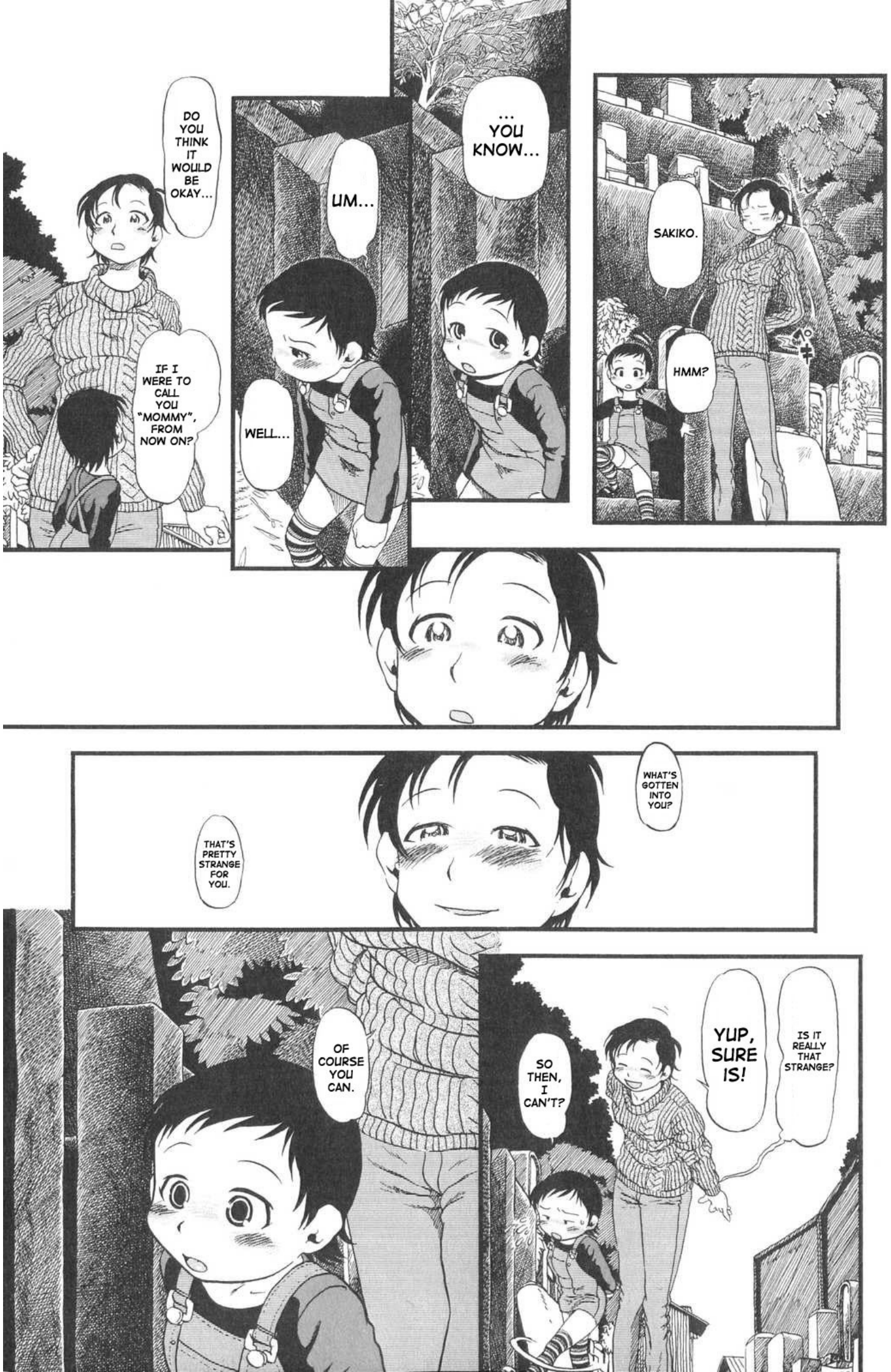
SAKIKO.
HMM?
...
YOU KNOW...
UM...
WELL...
DO YOU THINK IT WOULD BE OKAY...
IF I WERE TO CALL YOU "MOMMY", FROM NOW ON?
WHAT'S GOTTEN INTO YOU?
THAT'S PRETTY STRANGE FOR YOU.
IS IT REALLY THAT STRANGE?
YUP, SURE IS!
SO THEN, I CAN'T?
OF COURSE YOU CAN.

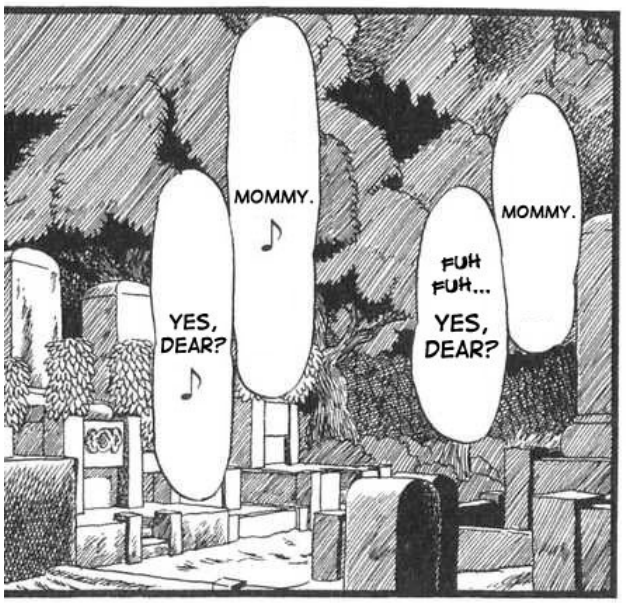
MOMMY.
♪
YES, DEAR?
♪
MOMMY.
FUH FUH...
YES, DEAR?

YES, DEAR?
MOMMY.

UM... WELL THEN, UH... MOMMY...
YES, DEAR?

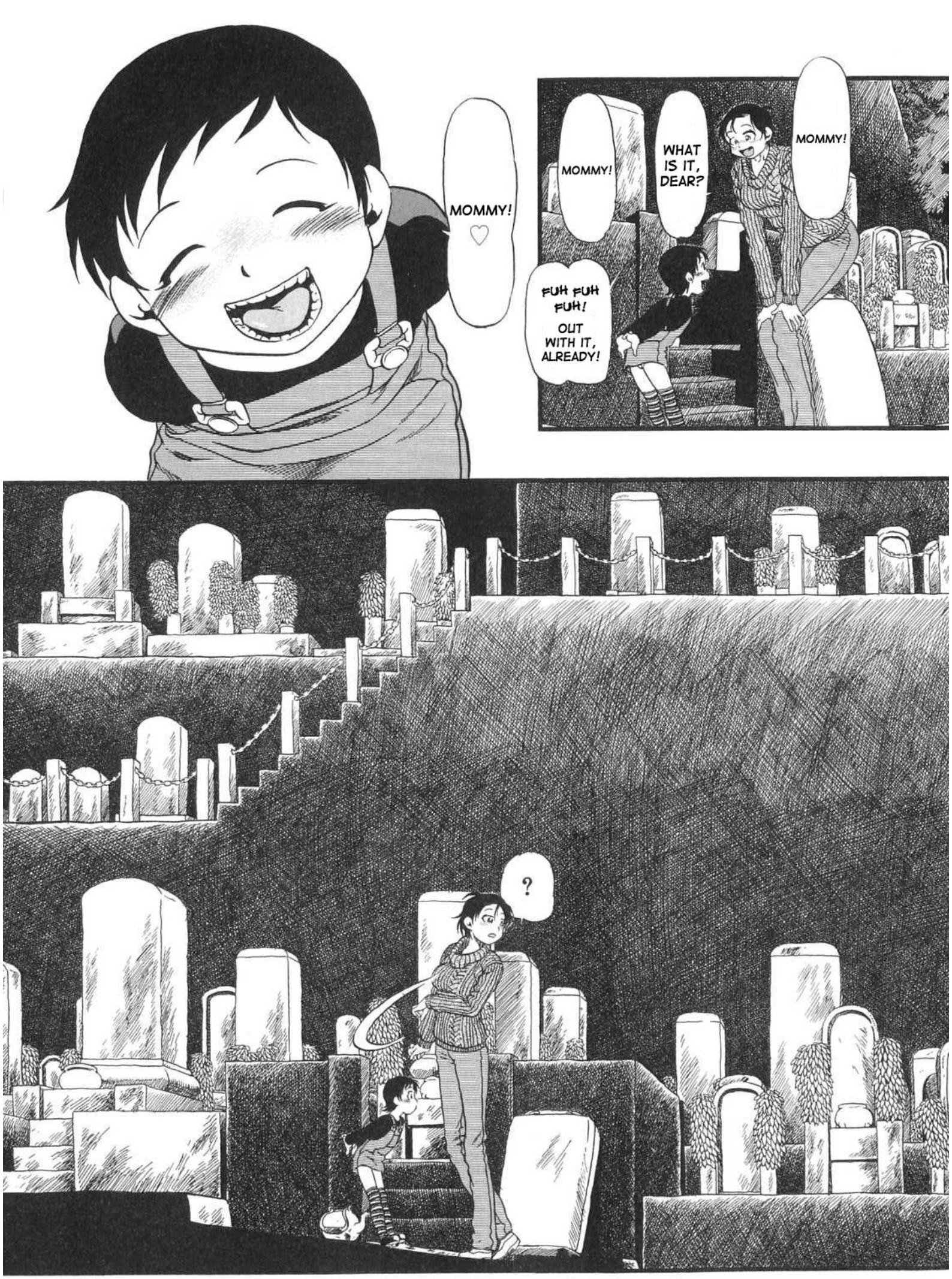
MOMMY!
MOMMY!
WHAT IS IT, DEAR?
MOMMY!
FUH FUH FUH!
OUT WITH IT, ALREADY!
?

BIG SISTER ...
MOTHER ...
HMM?
パラ
パラ
GEEZ... IS IT ALREADY TIME...?
AW, COME ON, SETH.
WE'RE NOT DONE, YET...
BUT I WANTED TO STICK AROUND AND PLAY SOME MORE...
OH WELL, SEE YA AROUND!
ズワワワ
HEY!
SETH!
YOU CAN'T JUST QUIT WHILE YOU'RE AHEAD, DARN IT!

KOKOKO -CHAN...
NOTE: THE PHOTO IS DATED AUGUST 1946
WELL, I MUST SAY IT'S RARE TO SEE ANY VISITORS OUT HERE.
I DO HOPE THAT THESE WILL DO...
AH, THANK YOU.
NORMALLY ...
HUH?
I ALMOST NEVER GO VISIT THERE.
AT LEAST, NOT UNLESS IT'S OBON OR IF THERE'S A MEMORIAL SERVICE.
OBON: A FESTIVAL DURING WHICH YOU PAY RESPECT TO THE DEAD.

"WHY"? THAT'S A QUESTION I'VE BEEN ASKING MYSELF, AS WELL...

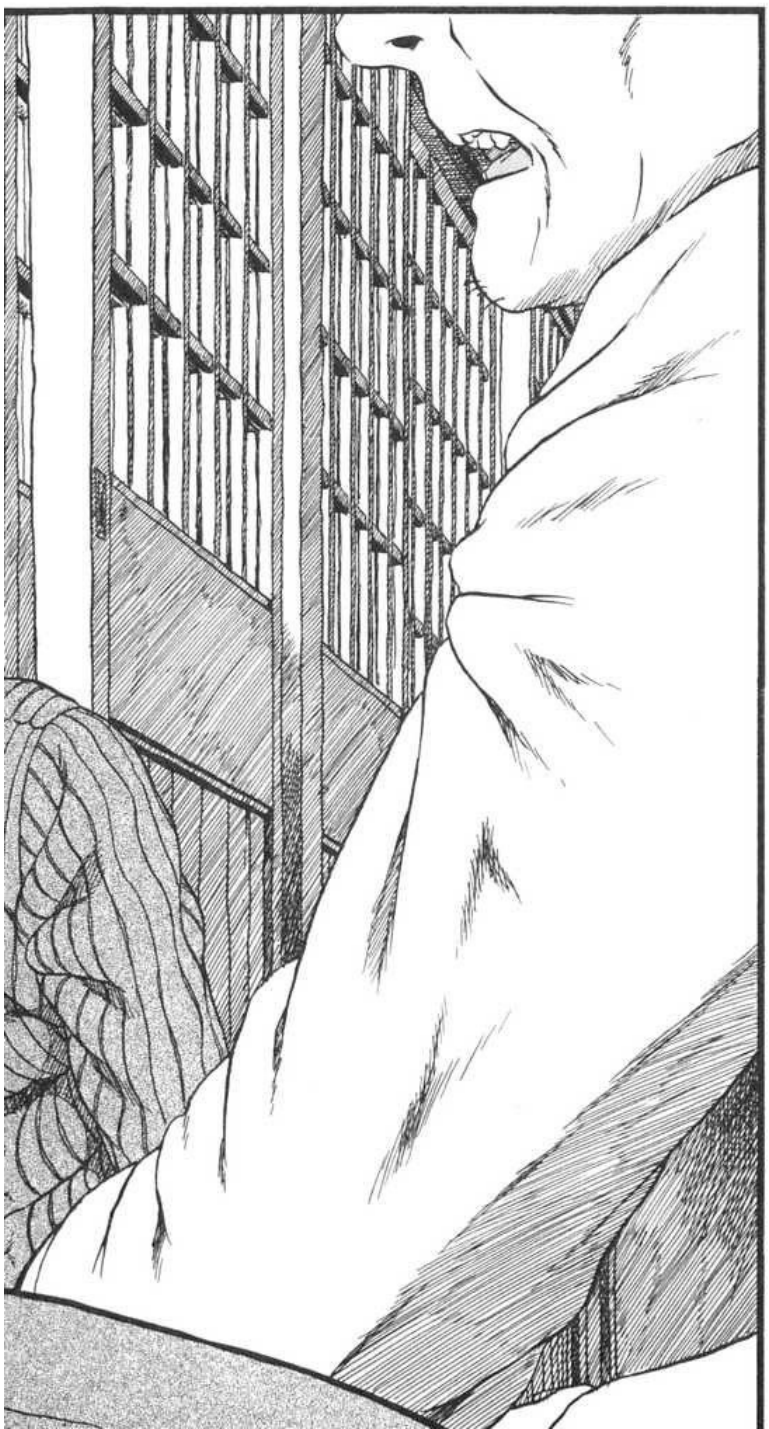

I WONDER WHY IT WAS THAT I DECIDED TO GO THERE, TODAY...?

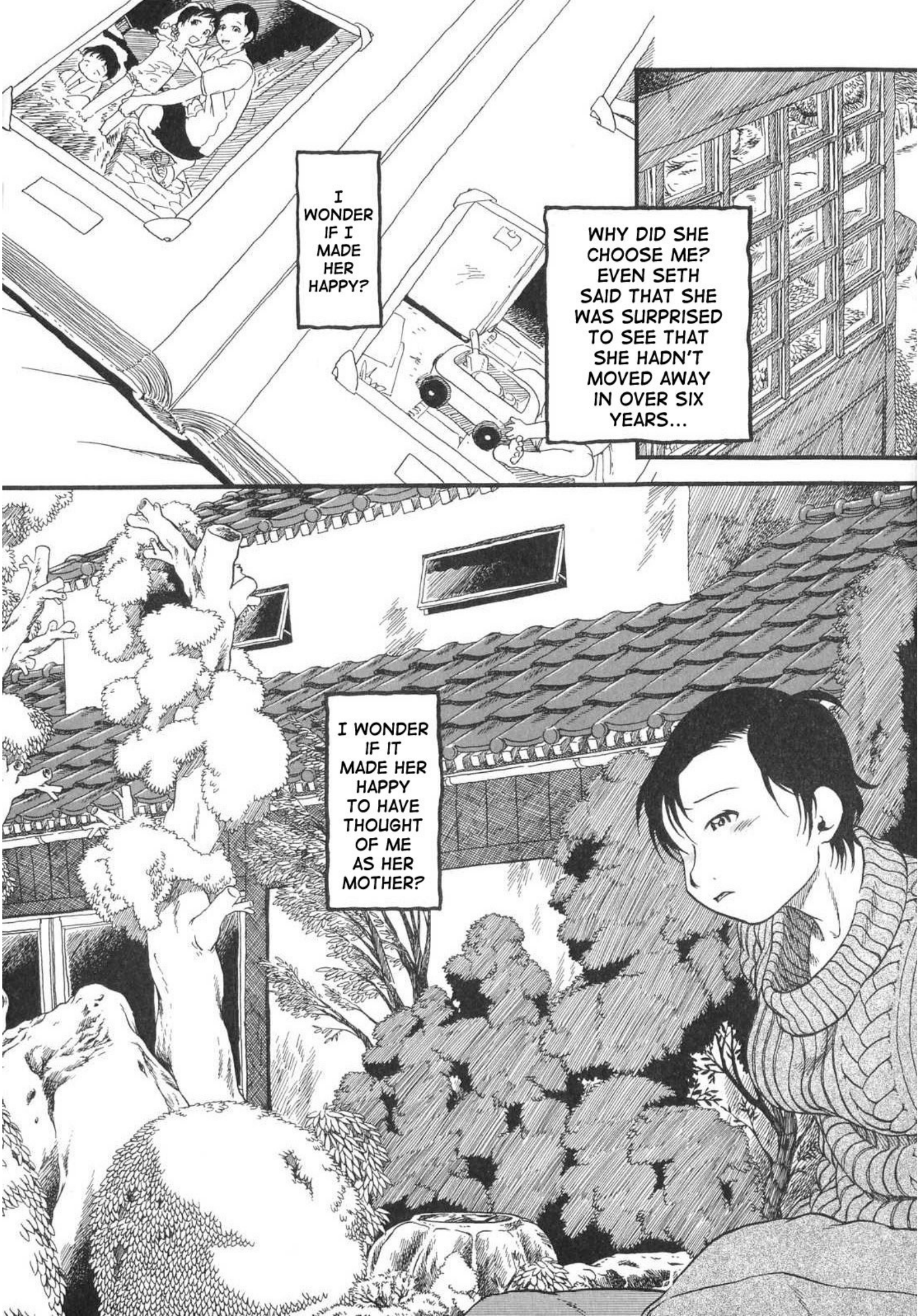
I WONDER IF I MADE HER HAPPY?
WHY DID SHE CHOOSE ME? EVEN SETH SAID THAT SHE WAS SURPRISED TO SEE THAT SHE HADN'T MOVED AWAY IN OVER SIX YEARS...
I WONDER IF IT MADE HER HAPPY TO HAVE THOUGHT OF ME AS HER MOTHER?

A LONG, LONG TIME AGO, THERE WAS A BOY AND A GIRL...
AND ONE DAY, THEY DIED TOGETHER WITH THE DOG THEY WERE RAISING IN SECRET.

BUT, JUST AS THE GIRL WAS NEARING HER LAST BREATH...

A FLY SPOKE TO HER AND SAID ...
HEY, COME PLAY WITH ME.
AND THAT IS WHERE THIS TALE BEGAN...

THE END

あとがき①

原点一覧

各話タイトルは全部頂き物であります　せまい趣味ながらその中からできるだけ広く採ったつもりです　そのため存ぜぬ方もあろうかと又タイトルのみ御存知の方　そんな方々のための御紹介ページでございます

SLUGS (スラッグス) Shaun Hutson (ショーン　ハトソン)	高校の頃 古本屋で購入　映画の方は未見 アニマルパニックホラー好きとしては満足な小説 だったが たぶん映画は「スクワーム」と同じ頃の映画なので いい塩梅のしょんぼり映画っぽい気がする	第一話 なめくじの巻 ラストチャイルド2入院少女 (茜新社刊) 2002 5.5
THE TROUBLE WITH HARRY (ハリーの災難) Alfred Hitchcock (アルフレッド ヒッチコック)	ハリウッドラブメロ物として好きな映画 サスペンス物としてはオチが少しグダグダ過ぎな気がするが あれが好きなんだ インディジョーンズ魔宮の伝説も同じ目で見てる気がする	第二話 さっちゃんの災難 小鳥館 (茜新社刊) 2002 7.10
LES ENFANTS TERRIBLES (おそるべき子供達) Jean Cocteau (ジャン コクトー)	正直つまんねー 小説だなァって思いました 子供が無垢であると言う前提があってこそ早熟さに対 するなにかしらの感慨があるわけで… ロリ描いてるとちょっとねェ…	第三話 おそるべき子供達 小鳥館3 (茜新社刊) 2002 11.20
恋のやつふぢ 曲取主人(花笠文京)文 不器用又平 (歌川国貞)画	御存知馬琴の南総里見八犬伝　そのエロパロ本で ございます　内要は伏姫と妖犬八総との獣姦を本軸に 頁に丸く穴を開けそれを望遠鏡で覗いた所に見立てたり 仕掛絵本の趣興も面白い黄表紙本	第四話 開談 恋のやつふじ 小鳥館5 (茜新社刊) 2003 3.10
転校生 (おれがあいつで あいつがおれで) 山中恒	角川映画をTVで見たきりで読んでおりません NHK教育のドラマ愛の詩シリーズでドラマ化された奴をやって ましたが…　いい話だよな原作読まなきゃな BOOK OFFでやたら見かけるし	第五話 転校生 小萌 (笠倉出版社刊) 平成15(03) 7.31
THE FLY (蝿男の恐怖) George Langelaan (ジョルジュ・ランゲラン)原作) Kurt Neumann (カート・ニューマン)(監督)	クローネンバーグのリメイクもよかったのですが なにしろ この邦題のすばらしいことどうしても使いたかったので旧作を えらびました　　セスはリメイク版からですが 原作は手にはいってないです　　読みたいなァ	第六話 蝿男の恐怖 小萌Vol.3 (笠倉出版社刊) 平成15(03) 12.1
真理先生 武者小路実篤	アホ小説　いい脳天気さだ！さすが実篤 元祖みつを ココロちゃんの方ではマリ先生と読むのですが 本当はシンリ先生です マリちゃんの姓の村野は本編真理先生の本名です	第七話 真理先生 小萌Vol.5 (笠倉出版社刊) 平成16(04) 3.25
LORD OF THE FLIES (蝿の王) William Golding (ウィリアム・ゴールディング)	厭世家の書いた十五少年漂流記 しかも未来戦争の疎開途上の事故で… 映画もよかったけど原作の方が好きだなァ たぶん先に触れた方の印象が強くなるような作品だからかなァ	第八話 蝿の王 L-MAX Vol.2 (笠倉出版社刊) 平成16(04) 8.25
2010 (2010年宇宙の旅) Arthur・C・Clarke (アーサー・C・クラーク)	これも映画をTVでぼんやり見たきりだなァ 読もうと思って買ってきたんだけどまず2001年を読まなきゃ いけないしなァ…	第九話 2010年 L-MAX Vol.4 (笠倉出版社刊) 平成16(04) 12.25
СКАЗКА СКАЗОК (話の話) ЮРИЙ БОРИСОВИЧ НОРШТЕЙН (ユーリ・ボリソヴィフ・ノルシュテイン)	15年程昔たしか朝日新聞だったと思いますが TVCMで「霧の中のハリネズミ」とコレの映像をつかった物が ありましてそれが初見だったように思います おこがましくもつかわせて頂きました	最終話 話の話 描き下ろし

おそるべき子供達

さてとバカ姉弟の登場です
おっとバカは姉だけか
ココロちゃんの本来的なお話は
このタイプのパターン話でしょう
せめてこのパターンでもう5〜6話
やっておけば
もっとふくらみもでたかなァと
思うコトもあります
だけどコノ マンガ全4話
なんだよねぇ

ひみつの犬神ココロちゃん

ある日　お電話を
頂きました

「好きなモン描かしたるよ
なんでもええよ」

ウカレた 俺は古い
バカ話ネタをひっぱり
だしました
編集さんは言いました
「え〜〜!?」

開談恋のやつふじ

よってこの回の頭は
前回のおそるべき子供達の頭
をトレスしたものなのだ
パターンっぽさをかもしだす為
だが前の回の原稿をわざわざ
コピーして保管
　ああメンドクサ!
ーから描いた方が早いわ!

ちなみにタイトルの
開談は開の字に女陰
の意味があるコトから
怪談のエロパロに
古くから使われてきた
シャレ

なめくじ

そんなこんなで無方向に始まった
ココロちゃんでしたが
それもそのはず掲載本が
テーマ・アンソロジー
毎回ネタが決まっております
TV・OZシリーズみたいに
テーマによって話の方向を
出たトコ勝負でやる
つもりでした
しかしここで編集さんから一言
「次回掲載本が一新します
　次からテーマなしです」

「え〜〜!?」

転校生

「ギャオーって鳴くからギャオスだよ」
ってそりゃ旧作だ
だから長峰と草薙
下の名のみつるとよしえは
長峰がコーモリなので
仮面ライダークウガのコーモリ怪人
ズ・ゴウマ・グ役の藏王みつるさんから
んで草薙がカメ怪人かと言うと
そーではなく ゴウマの相方
バラ怪人ラ・バルバ・デ役の七森美江
さんから勝手に頂きました
　特撮祭りだな　この回

PSの4コマ目がやりたくてやりたくて

さっちゃんの災難

なのでこの話を描いてる最中に
全体の物語の方向が決まり
ました
ココロちゃんのさっちゃんに対する
態度もできるだけ甘えさせる
方向に　つまり何でもさっちゃんに
やってもらおうとするように心がける

たぶんさっちゃんはココロちゃんに
対していろんなコトで
キレてるはずだけど
そのヘンは割愛

さっちゃんはだんだん
お母さんになります

2010年

これが掲載上の最終話
いや話の話も載せるつもりは
あったんだけど
なんか話のいきがかり上エロ抜き
ってコトになって…
それでコッチが
載せるのを嫌がって
ムリに通しちゃった
てェのが次第です

蠅男の恐怖

はいセスの登場でーす
前の回から出版母体が
笠倉出版になりカルトコミックレーベル
になりました
「単行本化に際しても多分
カルトコミックで行くと思います」
と言われ
元ロリポップ愛読者として
ワクワクしたのを思い出します

…去年出せてりゃあなァ。

話の話

そんなワケでエロ抜き
しかも描き下ろしなので16ページ以上枚数が
取れるとあって20ページ

これに一年ちょい かかってた訳ですが
他の仕事の合い間合い間にやってた分
まとまった時間が取り辛くこの度
不慮の事態によって 取れ過ぎるぐらい
大きくスケジュールが開いてしまい
目出度く完成の運びと相成りました

大部分は今年の8月に描いたモノ
ですが 頭あたりは去年の8月頃に
描いたような気がします

コココちゃんの実家はウチの実家を
モデルにしているので風景のほとんど
がその近辺です
記憶だけで描いたため全く同じ
風景ではない上今はもう無い物など
時代的にはゴチャゴチャなモノになってます
自分自身が風景を今までどう見て来たか
をこの未来の話で描けたコトが面白い
その分時間がかかってて待ってた人にはいい
迷惑…。

そーそー その実家のある場所ですが
ヒントは地名の書いてあるアノ写真ですが
あれは近所の行楽地に行っただけで
あれのある所に住んでる訳ではありません

まァ俺が今住んでる名古屋よりゃ
近いけどな

真理先生

さてオールスターキャストで
ございます…てカズ君は名前
だけだしサトミちゃんは扉下で
うしろむき …とは言え
まァまァ 全員

そーいえばこの回までは
発表時が物語内の時間です
各話で間3〜4ヶ月
たってるコトになってます
隔月本の隔号連載なので
そんなもんです

蠅の王

掲載時ずいぶん残念な
感じになってしまい
だいぶ手も入れたし
+P4の描き足しもしました

とはいえお話の内容自体は
変えてない…
とゆーより都合でP1に
つめこんだのを
P5にひらいた だけです

TENMAコミックス

ひみつの犬神ココココちゃん

著　者　掘骨砕三
発行者　野田正修
編集者　コミックハウス
発行所　株式会社茜新社
〒101-0061
東京都千代田区三崎町3-6-5　原島本店ビル1F
電　話　03-3222-1977　ＦＡＸ　03-3222-1985
振　替　00170-1-39368
印　刷　株式会社公栄社　製　版　株式会社公栄社
製　本　東京美術紙工事業協同組合

©SAIZOU HORIHONE 2006

Printed in Japan.

乱丁・落丁の場合はお取りかえいたします。
定価・発行日はカバーに表示してあります。