



HMMM

TANIGUCHI!
DO U MIND
I ASK
YOUR A
FAVOR?

HE MIGHT
BE HELPFUL
, BUT LET'S
NOT...

WE BETTER
NOT, TWO
OF US ARE
ENOUGH
TO
HANDLE IT

IT'S A
HARD
WORK,
LET'S FIND
SOMEONE
TO HELP



IT'S FINE.
SOME
BOOKS ARE
QUITE
HEAVY.

WE BETTER
NOT ASK
HIM...
LET'S DO IT
OURSELVES



YOU WANT
ME TO CARRY
THOSE BOOS,
RIGHT NOW?



ONLY
NISHINO
SAN AND
ISHIKAWA
SAN LEFT
IN HERE?

ALL LIBRIANS
HAVE GONE
HOME, WE
CAN ONLY
FIND YOU
FOR HELP,
TANIGUCHI



SURE, I HAVE TIME I WILL GO WITH U

REALLY? THANK YOU!

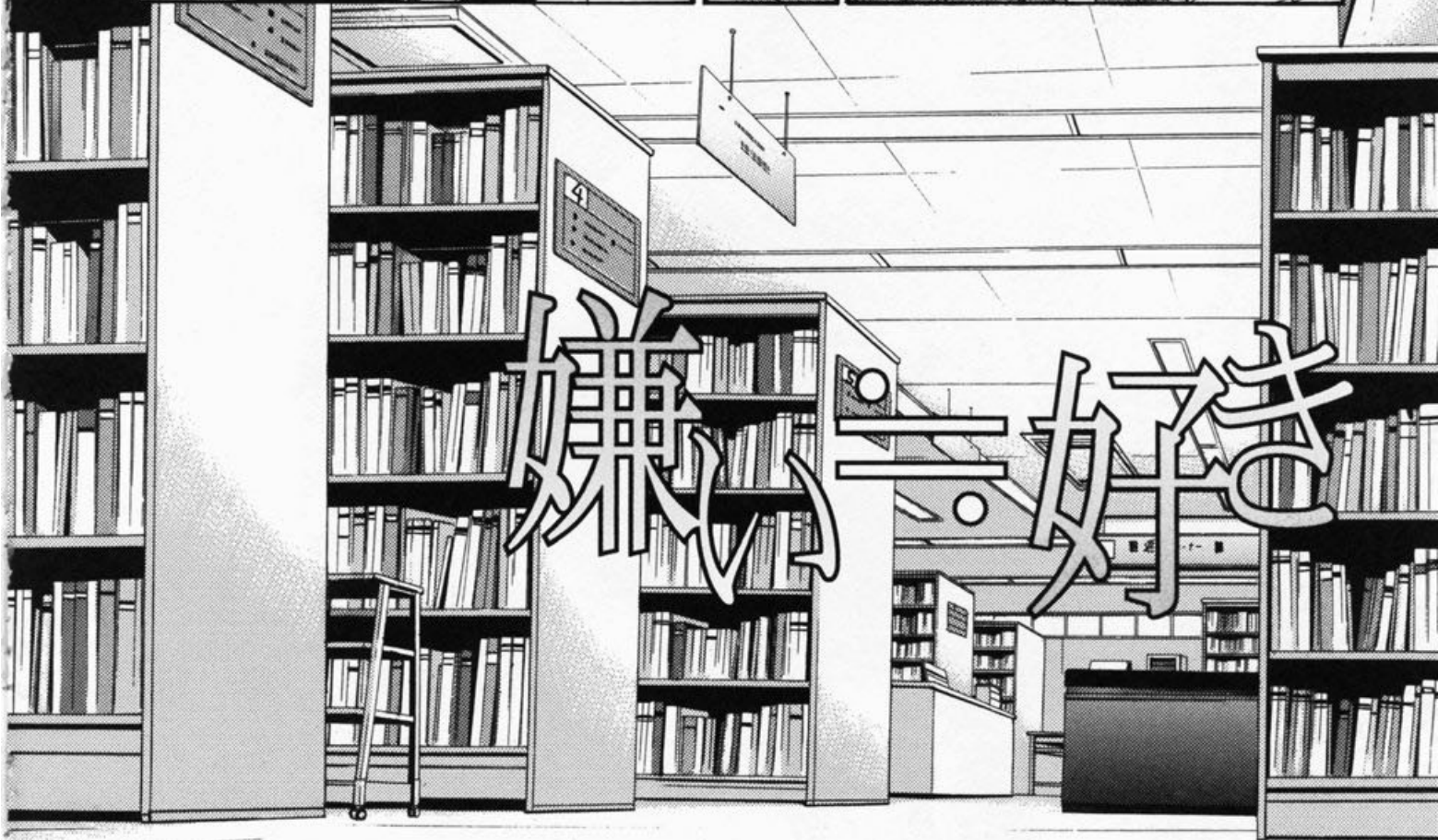

嫌々好き

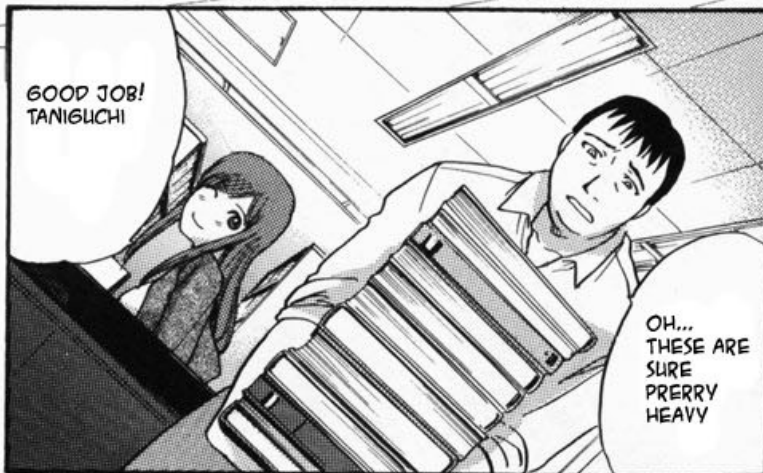

GOOD JOB! TANIGUCHI

OH... THESE ARE SURE PRERRY HEAVY



OK

GIVE THESE BOOKS TO TAEKO



NISHINO SAN
WHERE'D
THESE
BOOKS GO?

LAY THEM
DOWN
OVER
THERE



I..I'M
SORRY!



HAND ME
OVER
THAT
DICTION-
ARY

AH...

WHAT'D U
DOING!?

YOU
ARE SO
CLUMSY!





LET ME HELP YOU! THOSE BOOKS ARE HEAVY..

IT'S ENOUGH FOR ME TO HANDLE ALONE



..B..BUT..



U WANT TO COME TO HELP JUST BECAUSE YUMI ASKS U A FAVOR.... YUMI LEFT NOW, YOU DON'T HAVE A REASON TO STAY



I HAVE LOVED NISHINO SAN FOR SO LONG

EH!



GIVE IT TO ME, IT'S MY JOB ANYWAY

HM...



YOU ARE A KIND PERSON, OR DO YOU HAVE OTHER REASONS...



BECAUSE ...

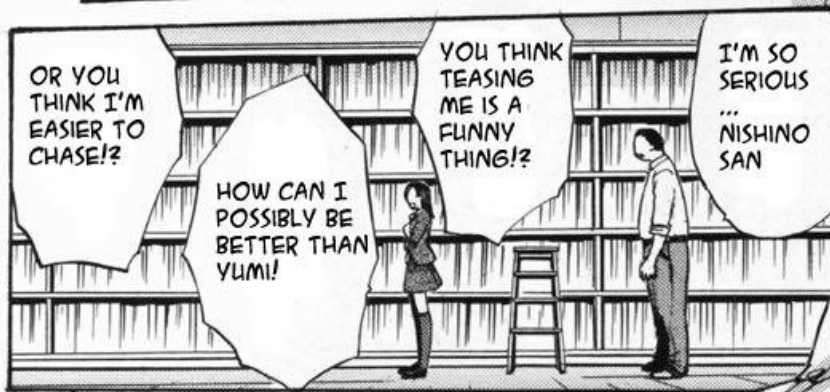



WHY YOU TOUCH ME!?

RELEASE ME NOW!

.....



NISHINO SAN...

はあ

は



やい

っ



NISHINO!

!!

カッ

ウツ



HA

はっ



STOP.. TANIGUCHI... DON'T BREEZE AT MY EAR..STO

I.. CAN'T... MY EAR...IS VERY

SENSI-TIVE...



あああ

YI...
YA...

TANIGU-
CHI...
YOU..GOI
NG..WAY..
OVER

YAAAAA
!!!

あっ

GET...OFF..
ME... I...BEG
U...TANIGUCHI

AH...
SO
SOFT

IDIOT!
TANI-
GUCHI...

はっ

はっ

はっ

はっ

はあ



やめ...

TANIGUCHI..
WHAT'D
YOU
GONNA
DO...NO...



SO SOFT

I CAN'T
USE ANY
POWER
AT ALL...

VERY SOFT



EH...
AHHH



WHY DO I
HAVE TO BE
MOLESTED
BY A GUY
LIKE TANI-
GUCHI...



はあ

ARE YOU LISTENING !?

YOU HENTAI.. STOP..

S..STOP.NOW DO YOU THINK U CAN DO THIS SICK THING!

NISHINO SAN'S ... BOOBS

BUT...YOUR BOOBS LOOK SO PRETTY

NIPPLES ARE GETTING HARD..

PLEASE... STOP..

WHY DO I HAVE TO GET NIPPLE SUCKED BY A GUY LIKE TANIGUCHI...

オオオオオ

ニニニニニ

ニニニニニ

ニニニニニ





WHY YOU LICK ME SO VIRACIOUSLY !?

HIS TONGUE LICKS EVERY PIECE OF MY BODY TO WET



I CAN'T SEE IT THAT WAY

MOVE YOUR HANDS... I CAN'T SEE IT

HERE

NO! STOP! DON'T DO IT

HOLD ON!



NISHINO SAN!



I MUST BE
LOOKING SO
WEIRD RIGHT
NOW
OOOOOO...

I CAN'T
HOLD IT ANY
MORE! BODY
BECOMES SO
STRANGE

ひやあ



WTF! YOU
EVEN PLAN
TO FUCK
ME!?

NO WAY!
THAT THING
IS TOO BIG..
TO SQUEEZE
INTO MY
PUSSY

SO BIG
...
SO HARD

MOVING
BACK AND
FORTH
INSIDE MY
LITTLE
POOR
PUSSY

TANIGUCHI'S
BIG
BLACK
COCK

WHY DO I
HAVE TO
LOSE MY
VIRGINITY
TO TANI-
GUCHI

IT
HITS
MY
WOMB

NISHINO
SAN, HOW
DOES MY
COCK FEEL
ALIKE?

IT'S
RUBBING
NISHINO
SAN'S
MEAT
WALL

HM?



ズ
ズ
ズ

ア
ア
ア

ヒ
ヒ
ヒ

ヒ
ヒ
ヒ

ヒ
ヒ
ヒ

ハ
ハ
ハ

カ
カ
カ

ヒ
ヒ
ヒ

カ
カ
カ

ヒ
ヒ
ヒ

カ
カ
カ

ヒ
ヒ
ヒ

カ
カ
カ

カ
カ
カ







I CAN CLEARLY SEE YOUR ASS HOLE

I...I'M GONA CUM...

NO.. DON'T LOOK

AHHH

CAN I SHOOT INSIDE?

は...

WHAT

SPERM'S COMING OUT!

I CAN'T STOP NOW

MY FIRST TIME... GOT CUMED INSIDE

だめっ

WHY DO I
HAVE TO BE
RAVAGED BY
TANIGUCHI'S
COCK AND
CUMMED
INSIDE

AHAHAH...
SPERM IS
POURING
MY WOMB

HAHA...
SO MUCH
CUM... MY
VAGINA IS
ALL FULL

HA...
TAKE IT
OUT
ALREADY

OK









YOU HAVE A GIFT FOR ME?

...THIS



HOW THE HELL U GET THIS THING!

I ORDERED IT FROM MAIL



WHAT! THIS...IS... THE SICK... H...THING?



WHAT! YOU THINK I'M A SLUT!?



YOU WANT ME TO USE THIS THING?

はあ

はっ

はあ

はっ

WHAT THE HELL IN THAT IDIOT'S MIND...

嫌い好き

【その②】

まじまじ





ふう...

IF IT'S NOT VIBRATING I CAN TREAT IT AS AN EXTRA DIAPER. VA...IT'S FINE



STARE



YOU BETTER STAY QUIET, TANIGUCHI



WHY TURN ON THE SWITCH SO SUDDENTLY

BAKA...



ON



NISHINO ...



はっ



I'M GONA KILL U IF YOU DON'T TURN IT DOWN...



COME TO FRONT AND SOLVE THE PROBLEM

EH? O..OK





O..OK

EXPLAIN HOW U SOLVE THE PROBLEM

は
—
っ

は
—
っ



TTTO



は
—
っ



ON

YI...
WU...



HERE... USE THE FOMULAR... AND...PLUG IN IT

THEN...THE ANSWER IS... SQUARE THE RESULT...



NO... I'M FINE

HM?YOU DONT FEEL WELL?

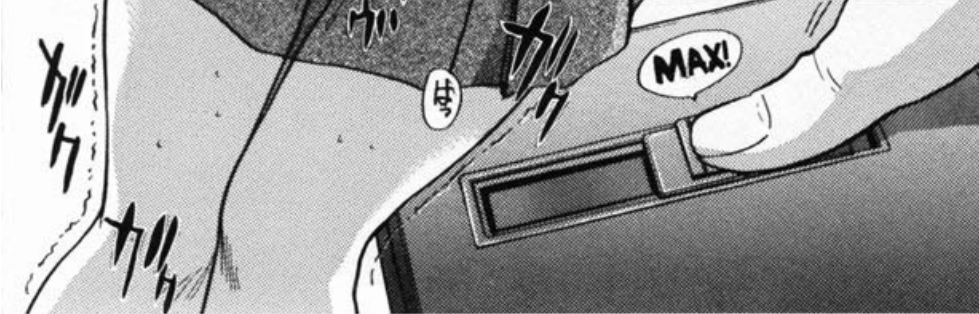

MAX!



HA WU...
EN...
NO...
NOTHING



TAEKO...
YOU LOOK
SO WEIRD
TODAY!



TAEKO,
LET'S GO
HOME
TOGETHER



WHAT
HAPPE
NED?

I
FORGOT
SOME-
THING



SORRY,
YUMI
YOU GO
FIRST



yi..



.....
?



BYE
YUMI



EH...
ME...

YES
COME
QUICK!

TANIGU-
CHI...
COME
WITH ME



TANI-
GUCHI

I CAN'T
SUFFER
ANY
MORE

I CAN'T
BELIEVE IT...
IS THIS THING
REALLY THAT
TEMPTING!?

THAT'S
ENOUGH



THAT'S...
ENOUGH
PLAY...
TAKE...
TAKE IT
OUT
ALREADY



I...
I...

YOU SAID U
WANNA TRY

はっ

TAKE IT OUT
QUICKLY



BODY IS
MELTEN..
CAN'T
USE ANY
POWER

I'M
GONA
TURN IT
ON

BAKA





PLEASE...

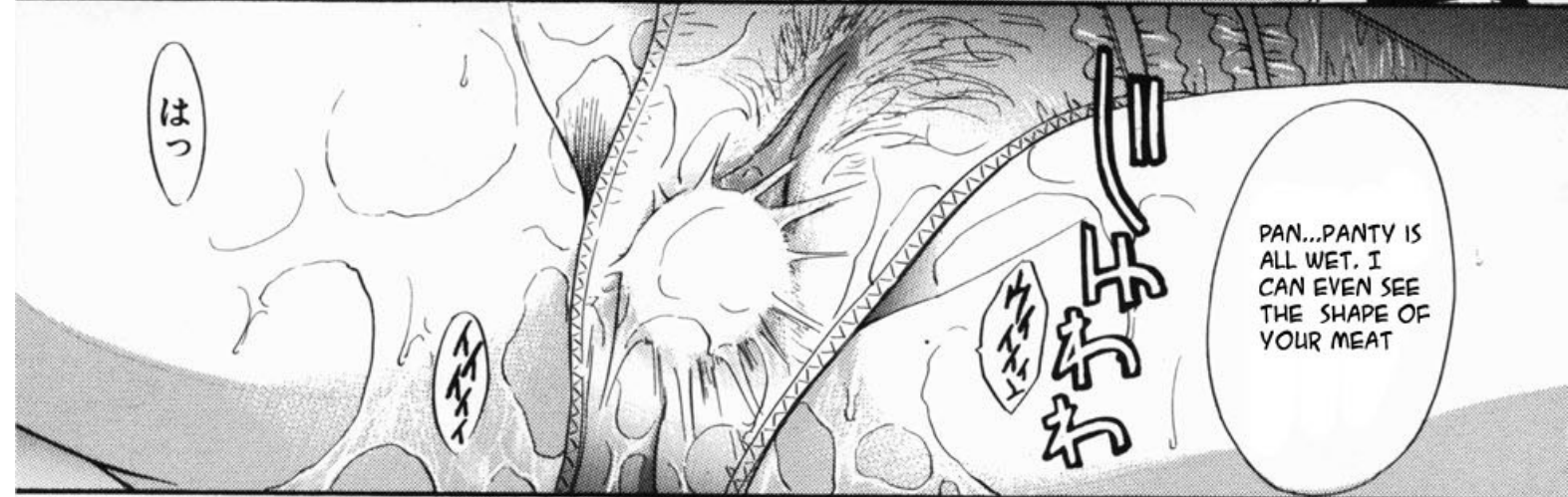

はっ

ズン

PAN...PANTY IS ALL WET. I CAN EVEN SEE THE SHAPE OF YOUR MEAT



WU... EH...



IT'S ALL YOUR FAULT. TAKE IT OUT NOW...



LOOK, YOUR PANTY IS DRIPPING WET

YOUR DON'T NEED TO SHOW ME THAT



NISHINO SAN, OPEN YOUR LEGS

WU...



I'M ADJUSTING THE RIGHT POSTURE TO GET IT OUT EASIER

WHAT ARE U DOING?

ん

YI... YA...

WHERE THE THING GO?

STAY STILL ,LET ME SEE I'M TAKING IT OUT

ぽんぽん

THE REMOTE CONTROL ANTENNA GONE INSIDE AS WELL

EH... IT MUST HAVE GONE DEEP INSIDE

BAKA... WHY U WANT ME TO MAKE SUCH AN EMBARRASSING POSTURE?

WHY U DIGGING SO PIERCEFULLY

LISTEN TO ME!

I CAN'T REACH IT AT ALL





0-3330

IS IT EVEN DEEPER?

WHERE IS IT?

AHH !!!

YOU ARE TOO LOUD, YOUR NOISE GONA ATTRACT PEOPLE HERE

WHY DON'T U SUCK IT SO U CAN'T MAKE ANY NOISE

B...BUT

I HAVE AN IDEA..







あぁッ

YI.. YA..

MY BELLY IS GONA EXPLODE !!!

IT'S GOING ALL THE WAY INSIDE!



NO.. DON'T DO IT!

NO

I WONDER WHAT GONA HAPPEN IF I TURN THE SWITCH ON NOW...

IF YOU CONTINUE I'M GONA BE WRACKED



AHHHH! I CAN'T TAKE IT!

FEELS SO STRANGE



WU...IT'S
VIBRATING
... DEEP
DEEP IN
THE WOMB

THE TIP OF
MY DICK IS
FEELING THE
VIBRATION
AS WELL!

VIBRATION
FEELS TO
ALL OF MY
BODY!

はっ

はっ

はっ

はっ
はっ
はっ

はっ
はっ
はっ

はっ
はっ
はっ

はっ
はっ
はっ

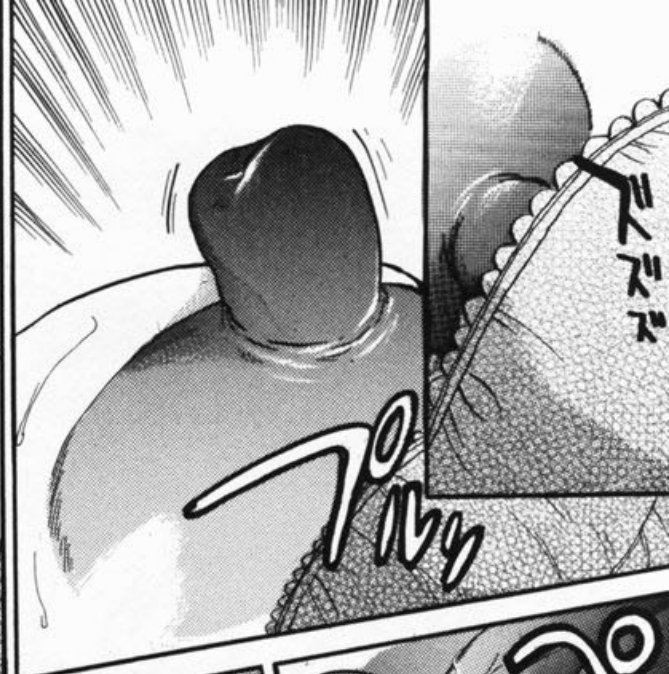

NIPPLES ARE GETTING TURNED ON AND IT'S SO FIRM!

HAAA AAA!!



MY LIQUID ... IS GOING ... DETRENCH AHHHHH...

TANIGUCHI YOU IDIOT!

AH, I'M GONA CUM!

I'M CUMMING !!!

CUMMING

イクラ

イクラ

イクラ

ゲッ

ゲッ

ゲッ

ゲッ

ゲッ

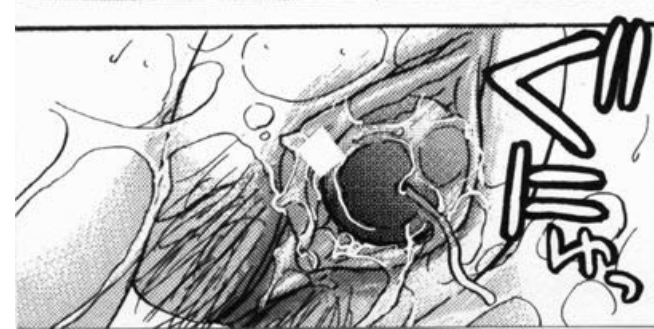



AH...
THE
TOY

CAME
OUT..

THAT'S
NICE



STAY
THERE!



I'M SORRY



WHAT'D
YOU
MEAN
"NICE"!?

EH?



HM?



AHHHH



TANIGUCHI
WHAT
HAPPEN IF
SOMEBODY
COMES TO
THIS PLACE

DON'T
WORRY...
NOBODY
GONA
COME



NISHINO
SAN'S
MOUTH
SO WARM

あ...外に
人が
いっばい...



EN
EN

JUST BY
THINKING
THAT, I'M
GETTING
SO EXCITED



NOBODY
EVEN
THINK
OF NISHINO
SAN WOULD
DO THIS
KINDA DIRTY
THING...

TANI-
GLUCHI

WU..
AH..

B..BAKA
TANIGU-
CHI

ISHIKA
WA SAN

IS TAEKO
OVER
THERE?

AH...
YES

THE BOOK I
LEND U BEFORE
TEACHER CALLED
ME TO THE
OFFICE, DO U
BRING IT
TODAY?

YES

WHAT'S
THAT,
YUMI?



I'M GONA BRING IT TO U LATER



やい!
!?



ARE YOU ALRIGHT?
YOUR FACE TURNED RED?

TEACHER SAID SHE WANTED TO USE

N..NOTH ING U NEED THAT BOOK?



BYE

SEE U LATER BYE!

TANIGUCHI YOU IDIOT... YOU ARE EMBARRASSING ME...

BUT... YOU FEELING EXCITED RIGHT?

SHUT UP! IT WASN'T YOU TALKING OF COURSE YOU CAN'T FEEL IT



やい!

やい!

やい!

BUT YOU REALLY GOT TURNED ON...

B..BAKA

EH!
EH!

EN
EN
EN
EN

Y
-
W
4
4
4
4

AHH
HHH
!!!

嫌々好き

[その⑧]



I WANT TO PEE TOO...

I'M GOING TO RESTROOM, STOP FOLLOWING ME



BAKA TANI-GLUCHI



DON'T BE LIKE THAT..

HEY! GET AWAY FROM ME!!



DON'T GET CLOSE TO ME ,OK!?

EVEN YOU SAY THAT, BUT...



YOU NEVER GIVE ME A CHANCE...

YOU CAN'T GO BEYOND THIS LINE!

YOU ARE SO ANNOYING!



TAEKO



SUCH A STUBBORN TANIGUCHI HERE SHOULD BE SAFE..



SINCE YOU DON'T TRUST ME ANYWAY, SO I CAME IN

HOW DARE YOU GET IN HERE...

WHAT! TANI-GUCHI







WHAT'S THAT, YUMI?

MAY I ASK YOU SOMETHING, TAEKO?

TAEKO, YOU IN THERE?

YUMI EN... YA



TAEKO, HOW'D YOU FEEL ABOUT TANIUCHI?



RECENTLY YOU ARE ALWAYS WITH TANIUCHI

HM... W..WHY?



OH

I DON'T FEEL HIM AT ALL



HM..REALLY? THAT'S PROBABLY ILLUSION

B..BAKA.. STOP IT... YOU MAKE ME PEE...

W...WHY YOU ASK ME THAT?



NOTHING JUST TO MAKE SURE





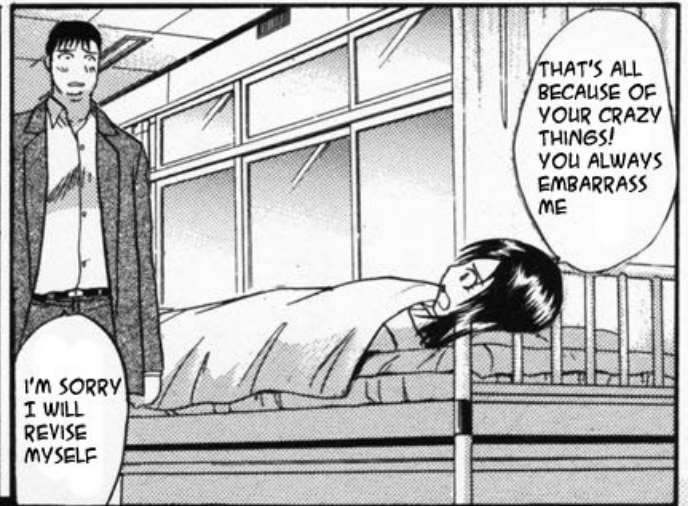



THEN
....

SHOW ME
HOW U
STROKE A
DICK...



W..WHY

YOU
SAID
U ARE
WILLING
TO DO
ANYTHI
NG

OK

I
WANNA
SEE
ONE
THING



BUT..



PLEASE
ALLOW
ME TO
DO IT!

YOU ARE
SUPPOSE
TO SAY
"PLEASE
ALLOW
ME TO
DO IT!"



O..OK



ARE YOU
GONA DO
IT?!

WHAT!
YOU
WANT
ME TO
MAS-
TRUBRATE

BAKA!
YOU ARE
TOO
LOUD!



QUICK
QUICK



.....



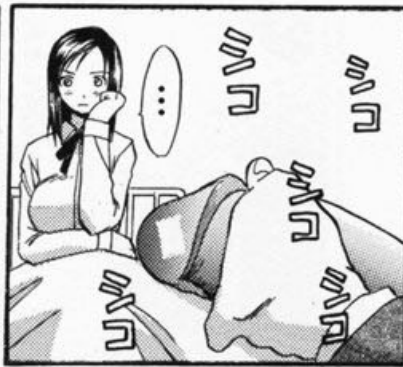



MORE

PULL UP YOUR PANTY A LITTLE BIT MORE

クッ
クッ
クッ



EH?

NO

WHAT

THAT'S NOT... ENOUGH... I CAN'T... ERECT...

YOUR PANTY

EH!



... EN ... EN

CAN I GET A LITTLE CLOSER..?

THE SHAPE OF NISHINO SAN'S POSSY IS TOTALLY OUT

YOU CAN'T GET TOO CLOSE!



GETTING SO LARGE

はっ

HEY HEY

NO!

BAKA... I DON'T HAVE THAT MOOD NOW



I KNOW, BUT THIS WAY IS EASIER TO EJECUATE

LOOK, I'M GETTING SO HARD

HEY ...

HA I KNOW

ホラ

あ

あっ

あっ

はっ

ちぎっ

ちぎっ

ちぎっ

ちぎっ

ちぎっ

ちぎっ

ちぎっ

ちぎっ

ちぎっ

ちぎっ

ちぎっ

ちぎっ



A LOT

AH!
I'M
GONA
CUM!

HOW THE
HELL U
STILL
CUMMING

WHAT...?
YOU...YOU
WANT TO
INSERT ME?

EH

YOU CAME
SO MUCH
AND STILL
HARD

WHAT'S
THAT FACE
U GIVING
ME....

CUM'S
ALL OVER
MY FACE

HM!



YOU WERE ALWAYS EMBARRASSING ME, NOW IT'S MY TURN

YOUR BALLS

HOWEVER

OK...

REALLY !?

WOW



HA... NISHINO SAN

CAN YOU SEE I'M PUTTING YOUR THING IN?

ふふふふふ

ズ
ズ
ズ
ズ
ズ

ガ
ガ
ガ
ガ
ガ

んっ



THIS TIME
...COCK
INSERTS
SO DEEP



HA

ホラ

ホラあ

ホラ



GETTING
ON TOP
OF
TANIGUCHI

IT'S LIKE
I AM
DEMAND-
ING SEX



PUSSY... I
CAN EVEN
SEE MY DICK
PENETRATES
NISHINO
SAN'S PUSSY
SO CLEARLY





NISHINO SAN

TANI-GUCHI

NISHINO SAN....

I LOVE YOU!

WU WA

はっ

んはっ

んはっ

んはっ

んはっ

NO... PLEASE

CUM INSIDE AGAIN !?

NISHINO SAN! I'M CUMMING

TANIGUCHI-





TANIGUCHI
HOW
MUCH
SPERM U
CUM IN MY
PUSSY

あふ...

あ...

ドクッ

はふ...

あぐ...

...I
GUESS
A LOT

あ...は

HA
HA

TAEKO
YOU
THERE?

ズ
ズ
ズ





YUMI



WHY...
WHY IT
BECAME
THAT

I THOUGHT
MUST KNOW
MY HEART
...

I...I'M SO
SORRY,
YUMI. I
DON'T
KNOW...



COULD
YUMI
PROSIBLY
LOVE
TANIGU-
CHI...

