鬼哭

鬼姫監禁淫蟲寄生

created by
おきえん
o x i - e n

DOJIN
R18
成人向け
18歳未満の
購入・閲覧禁止

妃蜜の穴園

ひみつのあなぞの

TYPE.90

成年コミック

MEGASTORE COMICS NO.021

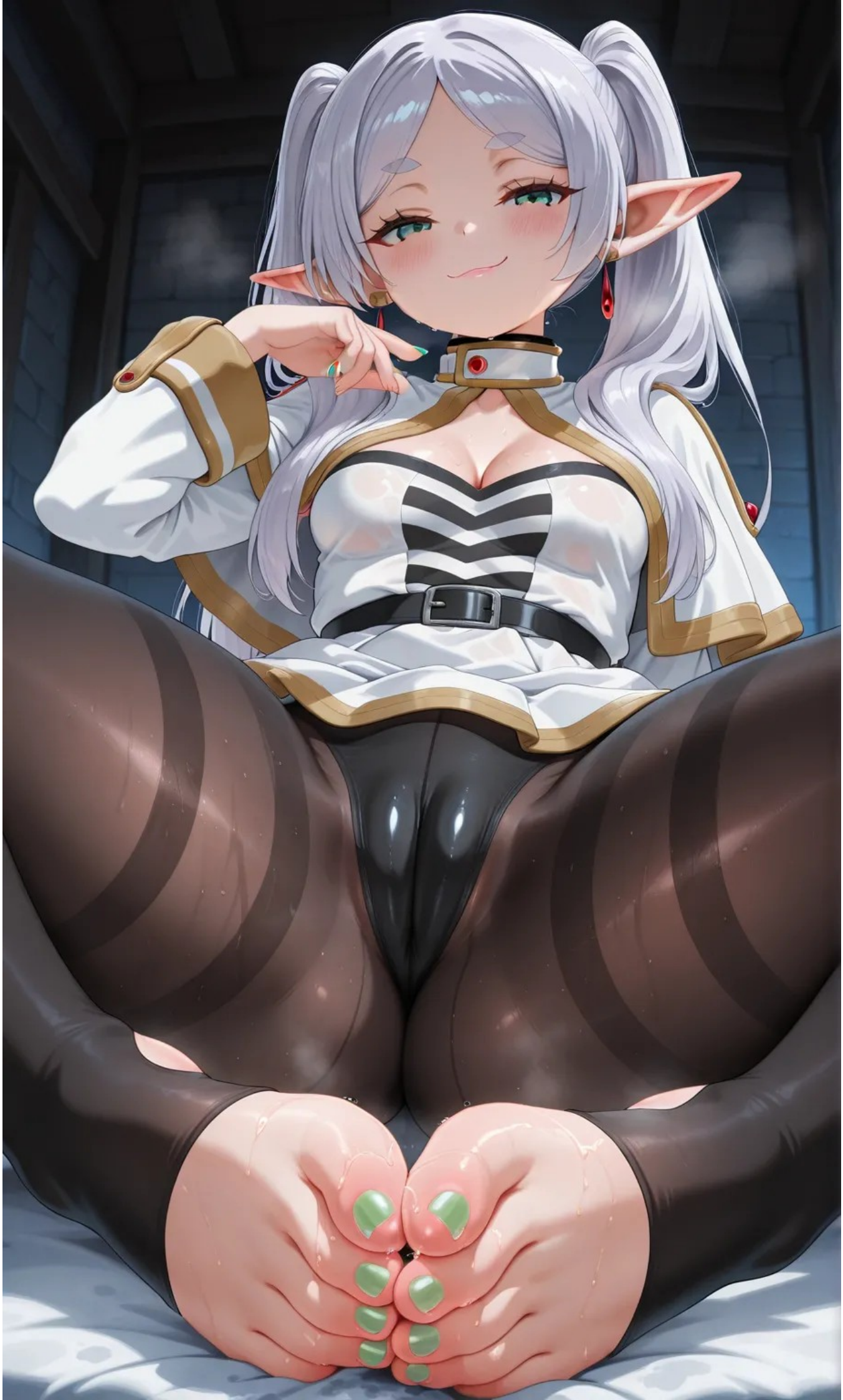

ヒプノアプリ×タイムストップファンタジア
HYPNO.APP
PRESENTED BY
煌野一人
COMPLETE
成年コミック
アンリアルコミックス

THE
UNREAL
成人向
ADULT ONLY
転載禁止

さらば、
Good bye,
Brilliant park
2014
Nullmayu
麗しの
国
18
over
only

DOJIN
R18
成人向け
18歳未満の
購入・閲覧禁止
妊活♥対魔忍
まぁ〜年♪
ミルク飲み放題!!
ちんぽ大好き♡
便器ゴム
さくら♡朧の従順ペットの話
正下
正正
正正
正下

ゆ5

ILLYFURINA AI

ILLYFURINA AI

I CAN TELL YOU'RE ENJOYING THIS ♥
YOUR COCK IS THROBBING SO HARD IN MY GRIP.
PUNK 02
Jemma Soria
tg: BonTyanAdapter

UGH, YOU CAME ALREADY?! YOU BRAT...
I HAVEN'T EVEN USED MY MOUTH YET! HAVE SOME RESTRAINT!
...
LICK LICK LICK
SQUEEZE
TUG TUG
FELLATRIX
2023 · 8 · 10
FELLATRIXART.COM

I BET YOU WEREN'T EXPECTING ME TO BE SO SKILLED WITH MY FEET, HUH?
Jemma Soria

Hanaji Sensei
鼻血先生

ILLYFURINA AI

ILLYFURINA AI

Patreon.com/Jimmenpai
Animated By
SIJIX
PLAP!
PLAP!

Leia Pix

AliusNext

ILLYFURINA

Patreon

©SHREPLY

ILLYFURINA AI

@cguill-0661

Patreon.com/SalupAI

neptuneSky
x.com/neptunessky34

ILLYFURINA_AI

ILLYFURINA AI

ILLYFURINA AI

FAKE

ILLYFURINA AI

YOU KNOW, I'VE ALWAYS WANTED TO TRY THIS.
IT'S MUCH MORE INTIMATE THAN USING MY HANDS, DON'T YOU THINK?
Jenna Sora

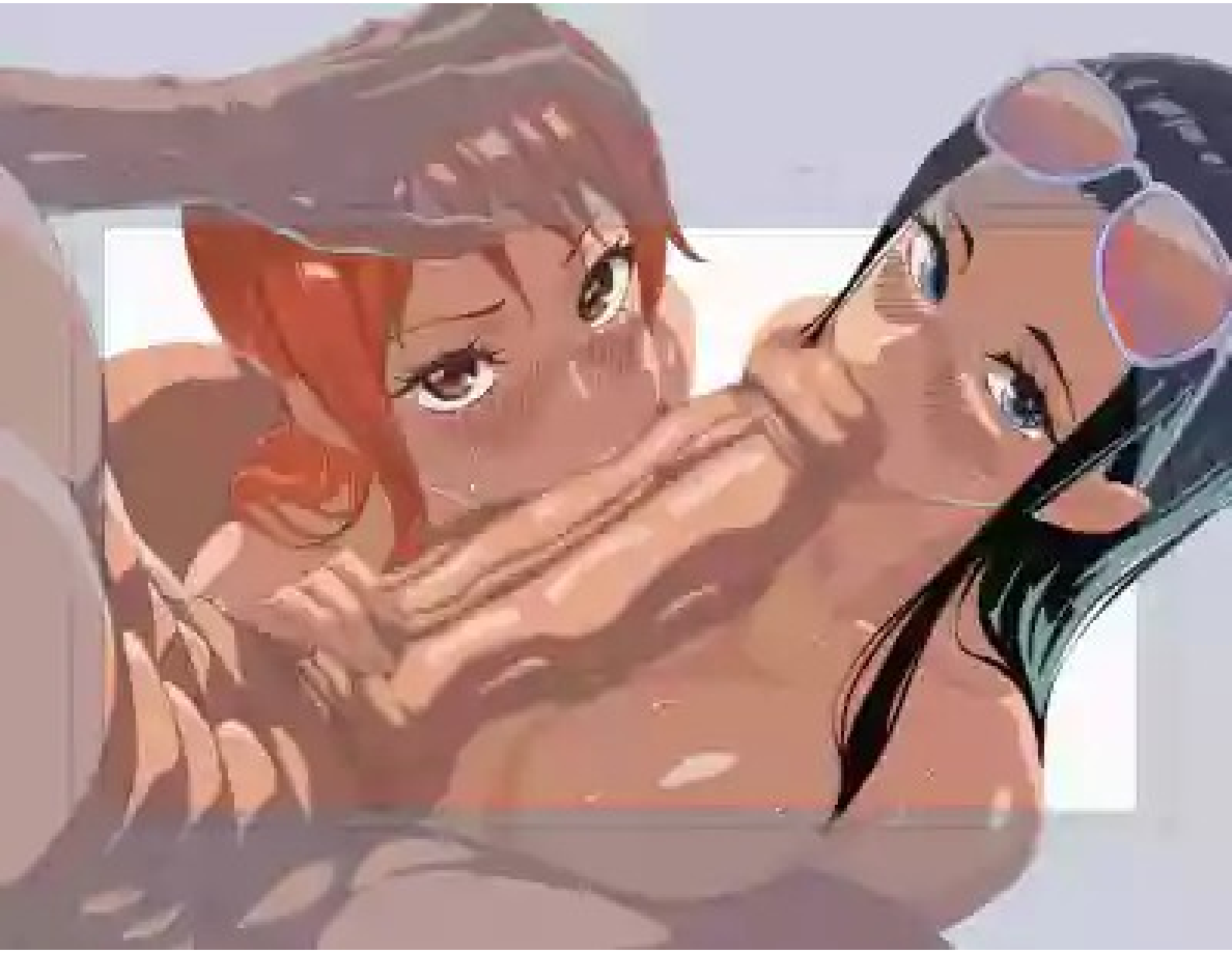

ILLYFURINA AI

patreon.com/ozziru

I shot
$50

ILLYFURINA_AI

Iragk

AliusNext

patreon.com/balecxi

Such a pervert
enjoying my feet
like this

YATA!
OH!! MRS. KOMI... I'VE NEVER...
SLIIIIDE
FEEL THAT? THAT'S JUST THE BEGINNING.
SHH, JUST LET MOMMY TAKE CARE OF YOU, SWEETIE ♥
YESSS! OH FUCK, YOU'RE SO BIG!

FAKE
UML

PATREON.COM/WAIFUAISTUDIO

NOFUCKING
GAME

FAKE

FAKE

FAKE
ALWAYS A PLEASURE DOING ...
BUSINESS WITH YOU GUYS!
BITCH
CLAP
LAP
PLAP
CLAP

patreon.com/balecxi

PATREON.COM/AISNOW

patreon.com/ElectroWorld

SHIUNW!!

patreon.com/Benj17

patreon.com/Benj17

More on:
patreon.com/DreamyanAI

HEY FERN, FRIEREN IS LOOKING .....
FOR Y-YOU .....
!!?
FAKE

patreon.com/ozziru

FAKE

CLAP!!
CLAP!!
CLAP!!
CLAP!!
AHH
AHH
YESS HONEY!!

FAKE

patreon.com/balecxi

More on:
patreon.com/DreamyanAI

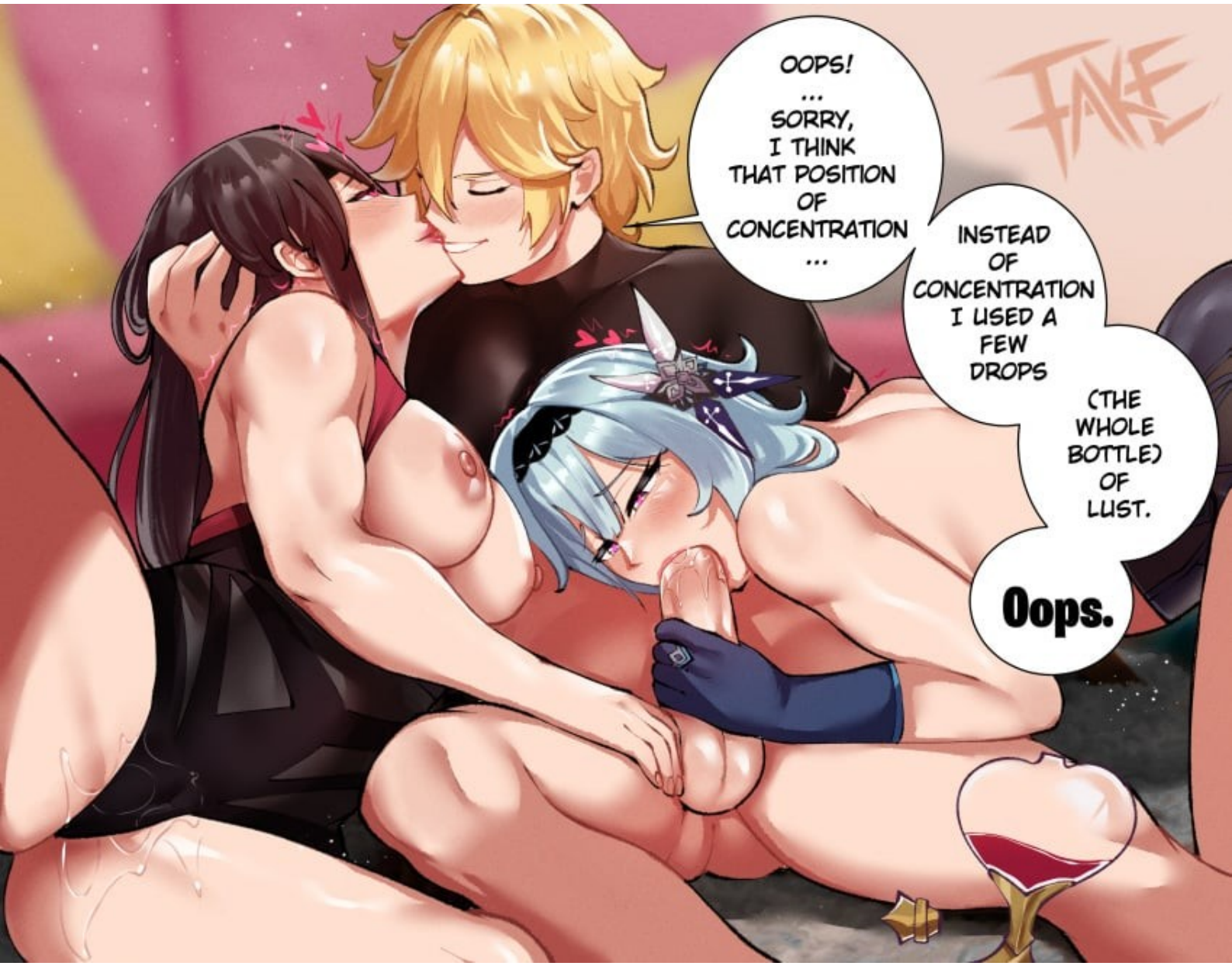
OOPS!
...
SORRY,
I THINK
THAT POSITION
OF
CONCENTRATION
...
INSTEAD
OF
CONCENTRATION
I USED A
FEW
DROPS
(THE
WHOLE
BOTTLE)
OF
LUST.
Oops.
FAKE

NOFUCKING
GAME

FAKE

CLAR...
FAKE

I'VE MISSED THIS SO MUCH...
OHHH, THAT'S IT...
ANH!
AH
AH!
YOU'VE GOT SUCH A PERFECT COCK FOR MY CRAVING ASS.
Jemma
tg: BonTyanAdapter

patreon.com/Benj17

FAKE

FAKE
COME ON, ELIO ... GUYS WITH TINY DICKS LIKE YOU
HAVE TO WORK TWICE AS HARD, OR EVEN THREE TIMES AS HARD!

ILLY
FURINA AI

patreon.com/Benj17

ILLY
FURINA AI

patreon.com/balecxi

Patreon.com//YamiKaze

FAKE

patreon.com/balecxi

FAKE
BREED MOMMY
CUM HERE
ONA-HOLE
YOUR BIG COCK HERE

Uncensored exclusive content at:
Patreon.com/Neto_Ai

More on:
patreon.com/DreamyanAI

More on:
patreon.com/DreamyanAI

ILLY
FURINA AI

K/DA
AliusNext

I KNOW THIS IS WHAT YOU WANT TO SEE BEHIND MY CAPE, YOU FUCKING PERVERT!
PLAP
CLAP
CLAP
YESSHH...
BLURRP
PLURB
FAKE

FAKE
SUBE...~
PERVO...♡
YESH!!
MORE...
DON'T STOP...
MORE!!
CLAP!
CLAP!

Jemma Saria
MMM...
SLURP...
SLURP
tg: BonTyanAdapter

PATREON.COM/WAIFUAISTUDIO

..THEN ILL GO ERASE EVERYONE ELSE SO I CAN HAVE YOU ALL TO MYSELF, DG~♥
What? Gonna Hit Me?~♥♥♥
@gkamikaze_d
*plap
*plap
~AHN~♡
~Aaah~♡
T-thats...Ahh
*plap
~Ahh~♡
..AAh, T-The Wrong H-ho-Ahh...
you know i wont get pregnant in there, right?~ hee hee
*plap
*plap
*plap

FAKE

PATREON.COM/AISNOW

AliusNext

しゅぱっ♥
しゅぱっ♥

ILLYFURINA

CUTESHAYCUTS

FAKE
PLAP
CLAP
PLAP
CLAP
CLAP
CLAP
CLAP

はぁぁ
はぁぁ
しぷぷぷ
しぷぷぷ

NOFUCKING
GAME

ILLYFURINA AI

I guess I can
give you a reward
for being a good
foot slave

patreon.com/Benj17

FAKE

AliusNext
AH!
AHI
AHH
HHH
UH
HUP
HUP

More on:
patreon.com/DreamyanAI

SPIXE

FAKE
RIPP!!
RIIPP!
RIIPP!!

FAKE

@ArrAx00

ビクンビクン
ビクンビクン

AliusNext

More on:
patreon.com/DreamyanAI

LewdCreationAI Patreon

LewdCreationAI Patreon

FAKE

ViralCat

MORE ON
illyfurina

Yes, Nice and spotless for your S rank Goddess
Cherish their perfect scent

Patreon:Hanako_king

SLRP YOU PUSSY TASTES SO GOOD!
LICK
LICK
AH
AH
NEVER THOUGHT LESBIAN SEX WOULD FEEL SO GOOD *SLRP*
AH
AH
MY PUSSY IS SO SENSITIVE!
AND YOU ARE SO SKILLED WITH THAT DIVINE TONGUE!
LICK
LICK
I AM CLOSE AS WELL!
LETS CUM TOGETHER!
3!
2!
1!

PATREON.COM/AIRISAWATARI
AIRI666

Patreon.com/StelleMako

「*pant* *pant*...
.....haa, haa.....! .....!」

꺄항~ ♥
주인님 저 어때요?
저 보고 발기해
주세요.
탱글
탱글

어머!
이거 군살이
튀어나오잖니!?
부끄러워.
푸짐
뽈록
뽈록

이 옷..
중요 부위가 다
드러나는데..
이럴 거면 입는 의미가
없지 않은가..
출렁
6794

음.. 뭔가 딱 달라붙는 게 우스꽝스러운 옷이군.
빵
빵
하지만 다론이 좋아한다니, 상관없나?

호피?

이상해!!
띠용~
부들
부들
으으

음모오오!!
어윽
꺄앗
꼬옷!
히익!
쫘
자자자자자
엉덩이 존나 때리기

왜...
움찔
움찔
덜덜
덜덜
푸슈슈

개꼴려!!!
이 광경 너무 쩔잖앗!!
보는 것만으로도 사정할 것 같아!!

이 엉덩이
크기는!!?
두근두근

와~ 대장
얼마 전까지만 해도
숫처녀였는데
나보다 더
즐기는 거
같네~ ♥
오오옷!!♥
부끄러워
내 표정
보지마..!
명령이다앗!!

뭐, 뭣!?
꾹
꾹
질질

g Guest b: Cr
py Thighjob
Custo
op: Handjob

Kaede rubs the cock vigorously...
(I-If I rub it harder♡, it should come out white...♡)
Kaede is awkwardly rubbing the cock with her clumsy hands...
"Alright♡ It's about time to let it out♡"
"W-Wait♡ If you release it like this, it'll be inside me...♡"
Kaede tries to stop her hand from jerking off...
"Hyaaaan♡"
Thick semen was splashed onto Kaede's face...

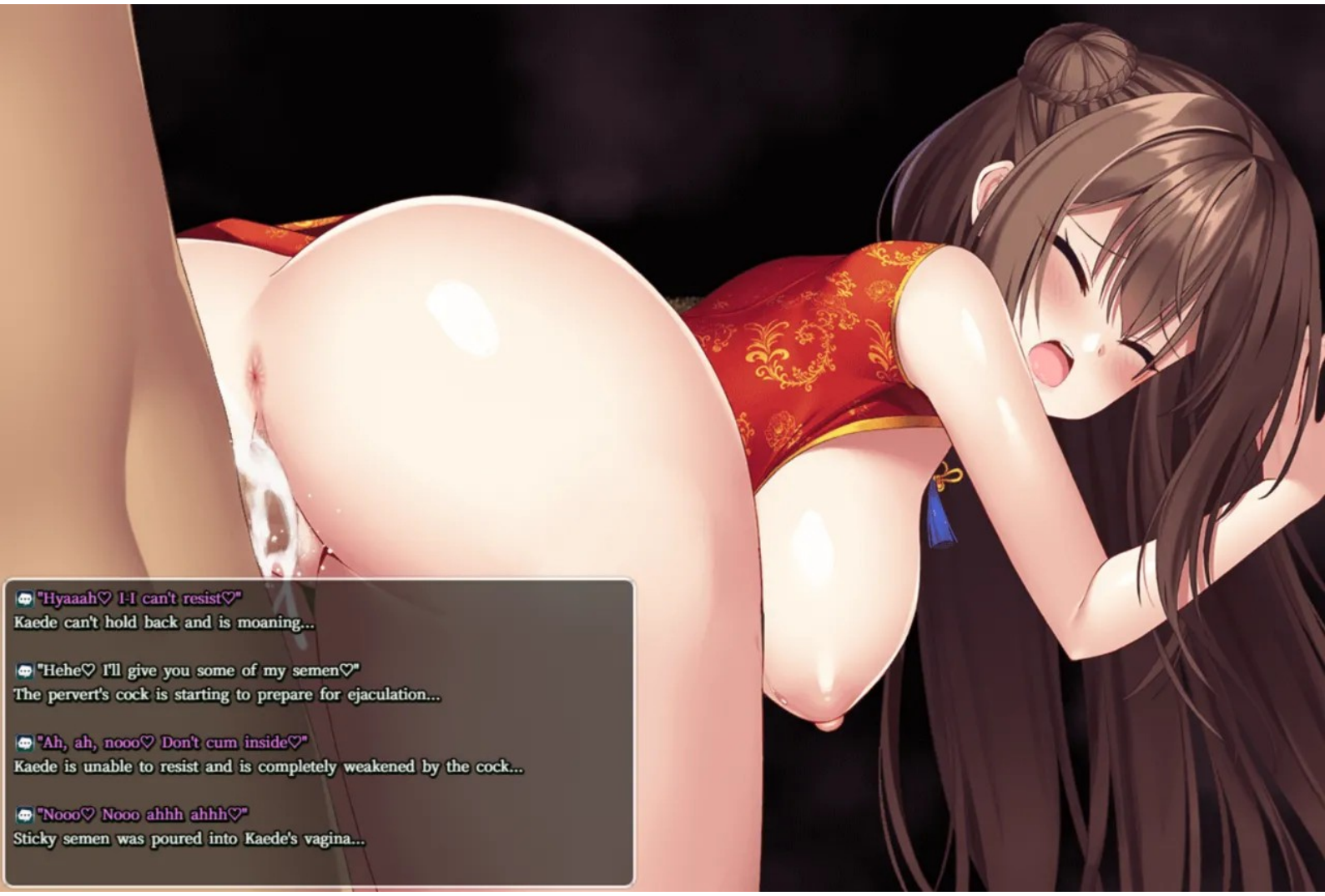
"Hyaaah♡ I-I can't resist♡"
Kaede can't hold back and is moaning...
"Hehe♡ I'll give you some of my semen♡"
The pervert's cock is starting to prepare for ejaculation...
"Ah, ah, nooo♡ Don't cum inside♡"
Kaede is unable to resist and is completely weakened by the cock...
"Nooo♡ Nooo ahhh ahhh♡"
Sticky semen was poured into Kaede's vagina...

"Ahh♡ I can't escape, so there's no choice♡"
Kaede is surrendering herself to pleasure as if convincing herself...
"Ah, ahh, ahh♡ I-I'm going to come from just a toy♡"
Kaede's crotch is drenched with love juices...
"Ahhh♡ I'm cumming♡ I'm cumming♡"
Kaede, her cheeks slightly flushed, is eagerly anticipating the moment of climax..
"Ah, ah, ahhh♡"
Kaede drowned in a sense of guilt and came sloppily...

"Ah, ah, ahhh♡ It feels so good...♡」
Kaede is making a sweet voice with a melted expression...
"Hehe♡ It's about time to release the thick stuff♡"
The villager man's cock throbs inside Kaede's pussy...
"Nn, nn, ah, ah, ahh, ahh♡"
Kaede is unconsciously accepting the creampie...
"Ah, ahhh, ahhh...♡"
Thick semen was poured into Kaede's vagina...

Where is it lewd, slurp, like this♡
Kaede is sucking the cock pleasurably with a dissatisfied look on her face...
"Ohhh♡ I'm about to cum♡"
The sorcerer's cock swells inside Kaede's mouth...
"Slurp♡ Come on, hurry up and cum♡
I need your semen, nngh, so badly♡」
Kaede makes lewd sounds as she sucks the cock...
"Mmm♡ slurp slurp slurp♡"
A large amount of semen was poured into Kaede's mouth...

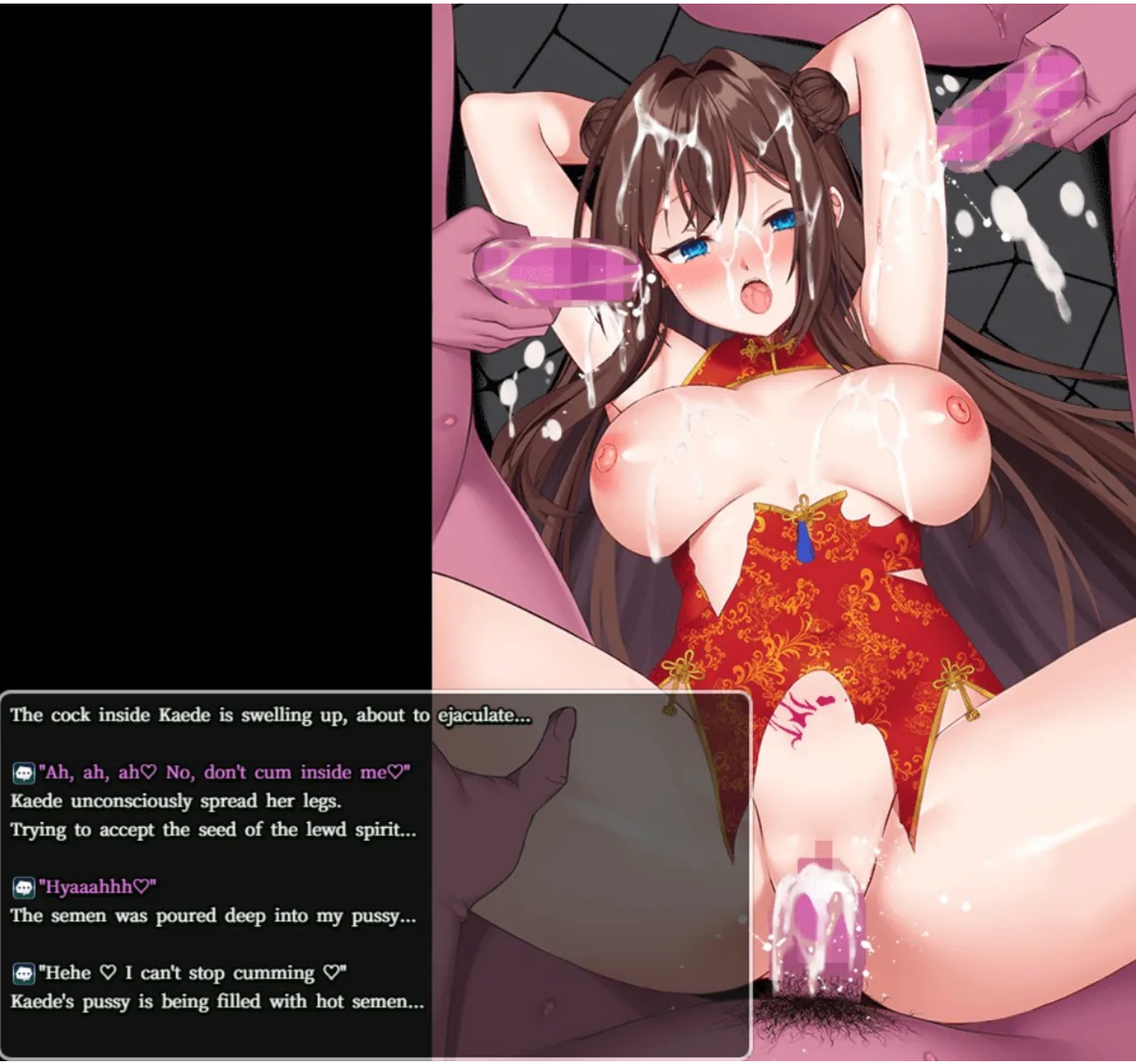
The cock inside Kaede is swelling up, about to ejaculate...
"Ah, ah, ah♡ No, don't cum inside me♡"
Kaede unconsciously spread her legs.
Trying to accept the seed of the lewd spirit...
"Hyaaahhh♡"
The semen was poured deep into my pussy...
"Hehe ♡ I can't stop cumming ♡"
Kaede's pussy is being filled with hot semen...

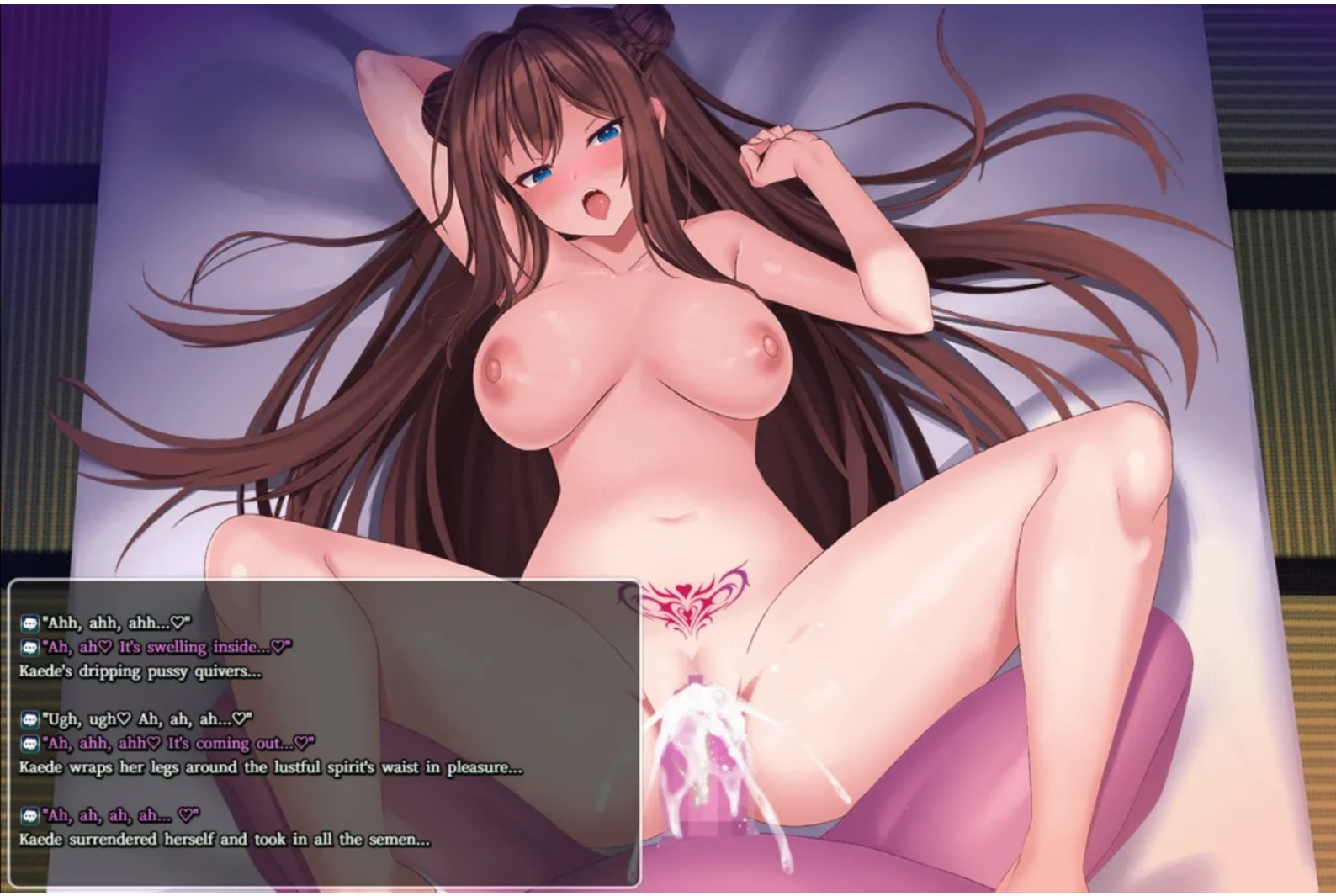
"Ahh, ahh, ahh...♡"
"Ah, ah♡ It's swelling inside...♡"
Kaede's dripping pussy quivers...
"Ugh, ugh♡ Ah, ah, ah...♡"
"Ah, ahh, ahh♡ It's coming out...♡"
Kaede wraps her legs around the lustful spirit's waist in pleasure...
"Ah, ah, ah, ah... ♡"
Kaede surrendered herself and took in all the semen...

Display
ggle free

"Ah, ah, fuaaah♡ It feels so good♡"
"The floor is all slippery with love juices♡"
The ground is soaked with Kaede's dripping love juices...
"Cumming♡ Make me cum♡"
"Ah, ah ♡ Your cock is getting hard ♡"
Kaede surrenders herself and gazes at her dripping pussy...
"Faaahhh...♡"
Kaede let out a sweet moan as the hot, sticky semen covered her...

"More, give it to me♡ Make me feel it more♡"
"Ahhh♡ It feels so good when you lick me with your tongue...♡"
Kaede is captivated by the sensation of being licked by a tongue...
"Smooch♡ Slurp slurp slurp♡"
"Aah, ahh♡ If you suck it with that sound...♡
I'm already, nnngh, cumming...♡」
Kaede trembles with excitement at the lewd sounds...
"Faaahhh...♡」
Kaede climaxed with a melted expression on her face...

LIVE

【淫乱♡集団乱交】
退魔師カエデちゃんの
素人♡生ハメ乱交配信♡

#素人娘
#公開生ハメ
#本番中出し
#痴女退魔師
#露出乱交
#分からせSEX
#おまんこ調教
#青姦

Comment

ペロペロ　デカいおっぱいペろペろしたい
発情おじ様　おじさんとも繋がってほしいな♡
交尾肉球　まじもんの痴女じゃんwww
アツアツ　やべぇエロ過ぎて勃起してきた
覚醒ちゅー　おまんこヌレヌレしてるね♡
手マンの民　犯したい犯したい犯したい犯したい
ゴム無し部　乳首がビンビンに立ってるねぇ♡
深夜性交　おじさんと赤ちゃん作ろうよ♡
びゅるるる　ガチの素人っぽくてマジ抜けるww
ムラムラ武　えっちなお仕置きされないとね♡
パコ四つ葉　ほんとはこういう風に犯されたくて自分から誘ったんだろうなぁ♡

5352人　1907件

Villager A: Tou
Crotch A
urse Even
emale Fox Lust Spirit: Tentacle Lust Spirit: During Lewd Defeat
Brothel: Missionary Position
Lustful Spirit Repository

마약 처럼 났나?
시이이발!
뭉
뭉
뭐 소리야?

으앗오오오!!♥
부르르
퍼어
벌룩
벌룩
벌룩

앗!
꾹숨
부들
꾹숨
부들
움찔
뿌지직
꾹숨
움찔
꾹숨
부들
찰칵
부들
부들

평민
복장이에요.
꽈악
쭈욱
쭈욱
뚫숨

이렇게 하면
되는 건가?

크흐흐흣!!
우오오오!
6794
꿀꺽
뿌쥬쥬쥬
꿀꺽
뿌쥬
뿌쥬
뿌쥬쥬쥬
우걱
우걱

오오오♥
오오오♥
오오오♥
퍼
퍼
퍼
퍼

이 세상 모든 자지는 용서치 않겠다!
출렁
캬캬캬캬

오오오옷!!!♥
못 이겨!♥♥♥
퍼억
퍼억
퍼억
아 우웃!
우웃♥

그립구만~
이 체위.
우웃♥
퍼
퍼
퍼
퍼
라이즈를 처음
따먹었을 때

우우우!읍!♥
우우우우!♥
움찔
움찔
쭈뿝♥
부르르
뿌슝
부릉부릉
부릉

어흥!
화악
질퍽
발정 난
암컷 보지에
한발 싸라고.

오오오오!!
오옹♥
엉덩
엉덩
덜렁
퍽
퍽
퍽
퍽

아아아♥!!
움찔
움찔
꿈틀
꿈틀
부웅
H

쭈욱
으흣
쭈욱
쭈욱
쭈욱

숙성된
보지맛좀
볼래? ♥
벌렁
벌렁

부르르
퍼억
부와앞
부르륵
부륵
부륵
우오오옷!
움찔
움찔

오오 오.. 옷..♥
하아..
움찔
오홋♥
움찔
꿀렁
꿀렁
꿀렁

きらら

きらら

NO

紀委

MILK

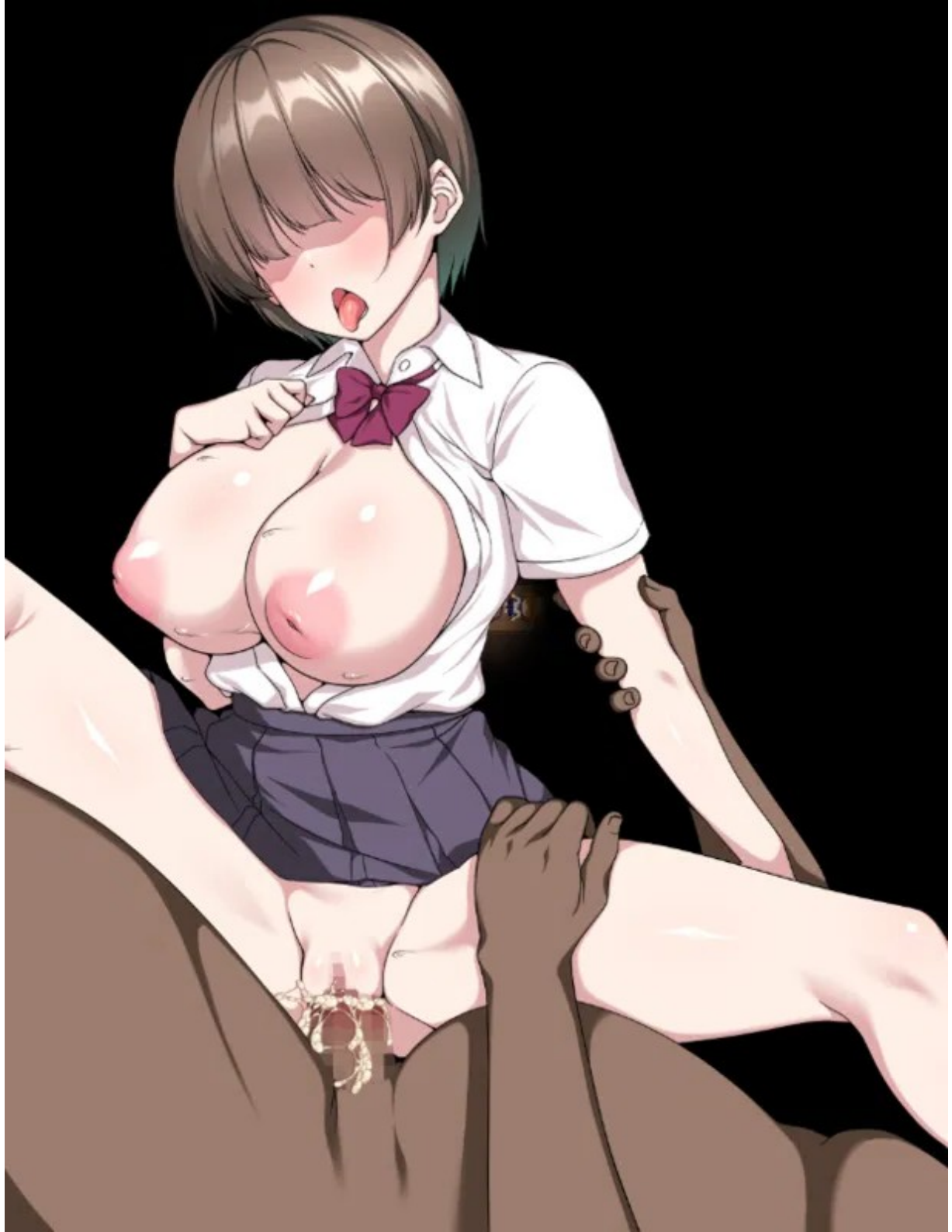

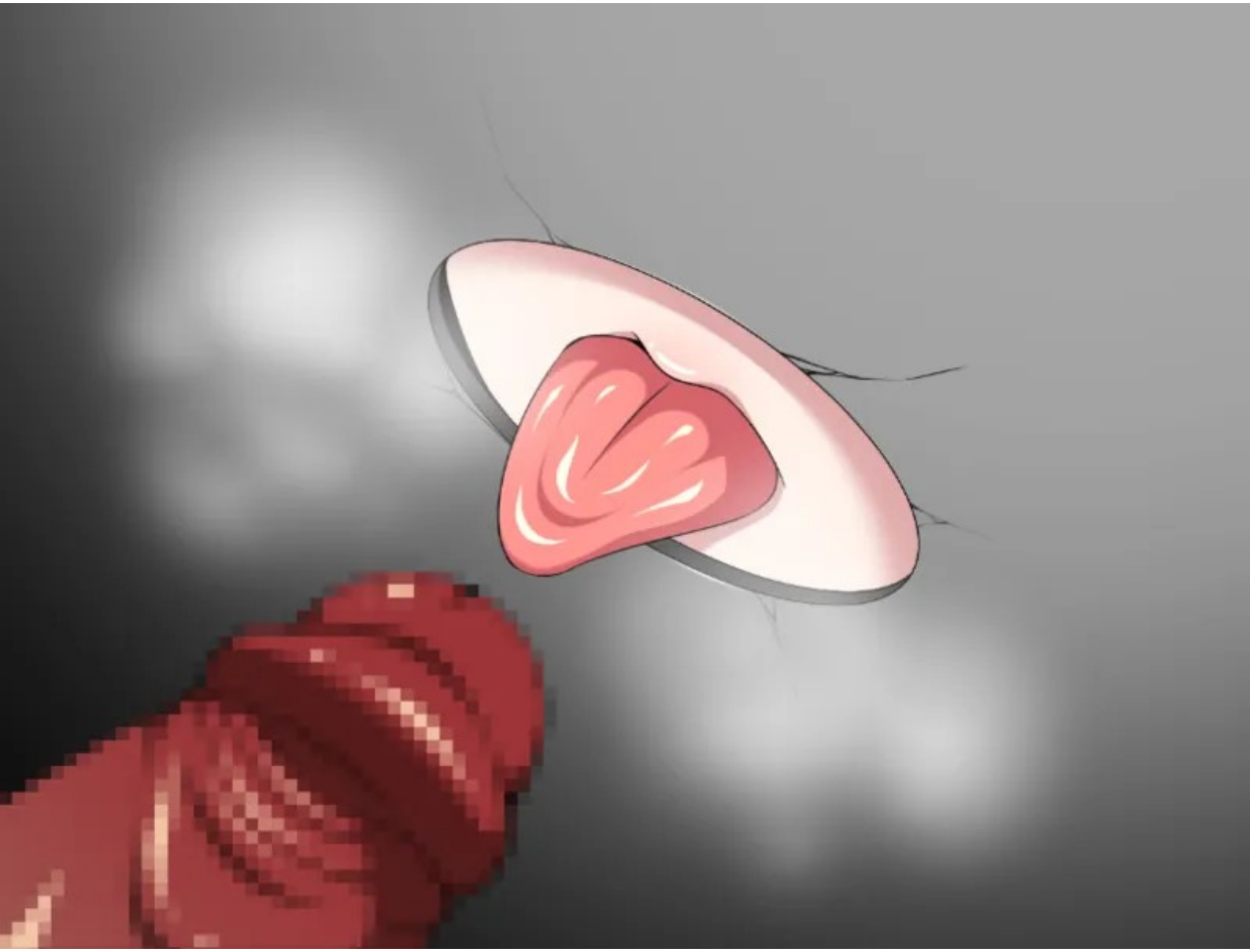

빨리 주인님의 자지로 저를 범해주세요♥
덜컥
덜컥

움찔
움찔
덜덜덜
멋대로
가버리고
있어욧!!

뿌듯
뿌듯
벌렁
벌렁

오오오옷!
니 더러운 똥꾸멍에 특별히 자지 처박아 주는 거니까.
움찔
움찔
쑤욱
푹퍽
오오옷
푹퍽

꾸우우웃!!♥
움찔
움찔
움찔
움찔
부왕아
부왕
부왕

오옹
오옹
부르르
퍽

하아..
오춋♥
오오오..♥
움찔
움찔
하아..
덜덜
꾸르륵

미끌
미끌
두근
두근
움찔
움찔
헤브붑
나왓..!
낼름
낼름

허억..
허억..
꾸욱
꾼적
아앙♥
다시

쭈왑
쭈웁

오오옷!!♥
다른 빨리
박아줘!!♥♥
오오오오!
움찔
움찔
섹스하고 싶어서
미치겠어!! ♥

쭈와앗!!
호로록
쭈웁
쭈보보봅!

쿠웅
오옷!

이런
장난감 따위로는
만족할 수 없어..! ♥

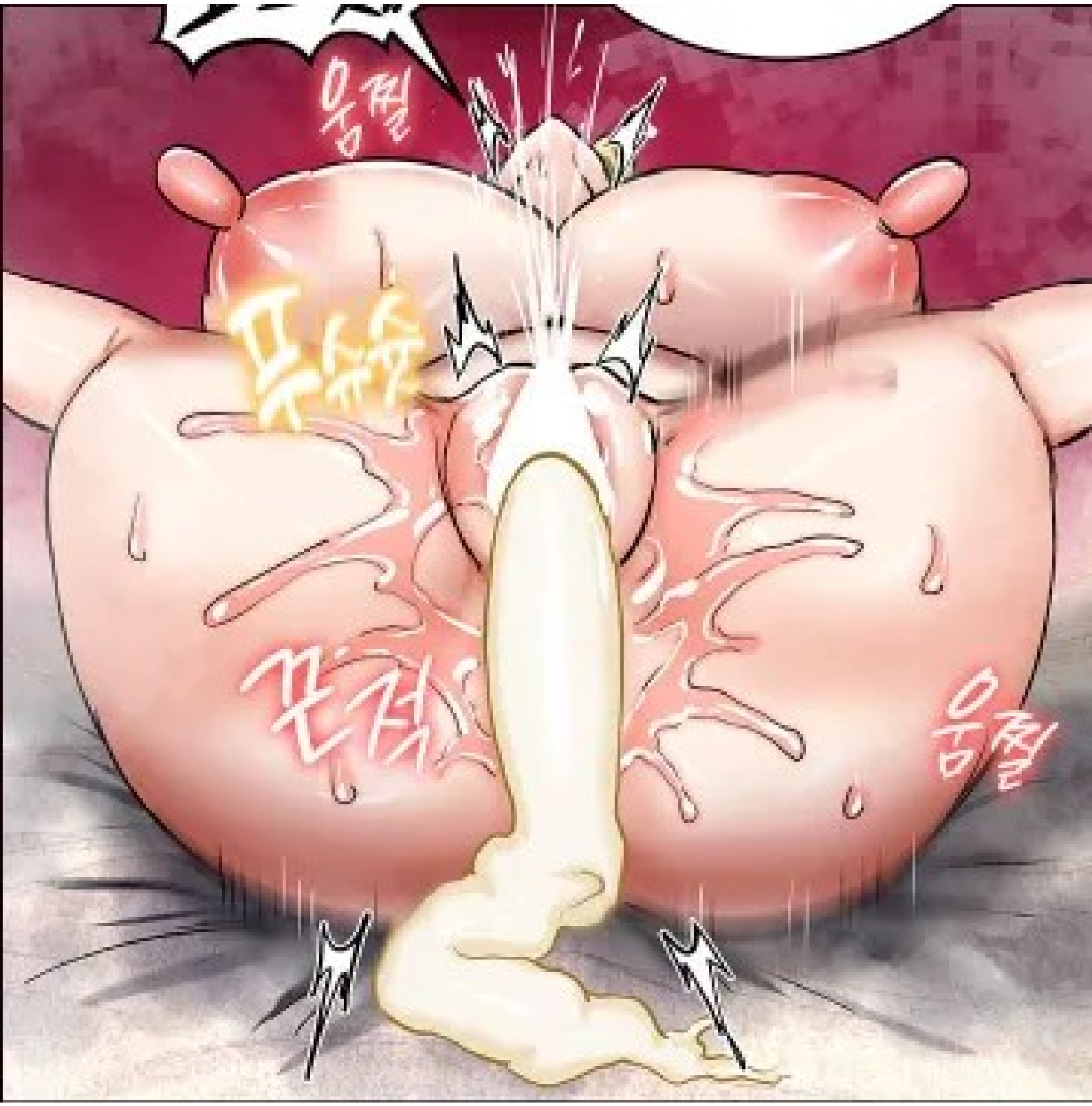
움찔
꿈틀
꿈틀
움찔

아아 앗 가다!
가버려 아앗
엉뚱
엉뚱
오옷
피
피
피

쭈오오오
쭈오오오
낼름
낼름

쭈욥
쭈욥
쭈욥
꿈틀
꿈틀
꿈틀

움찔
츄릅
낼름
낼름
헤 베 베..♥
움찔
움찔
움찔
뿍
왈칵

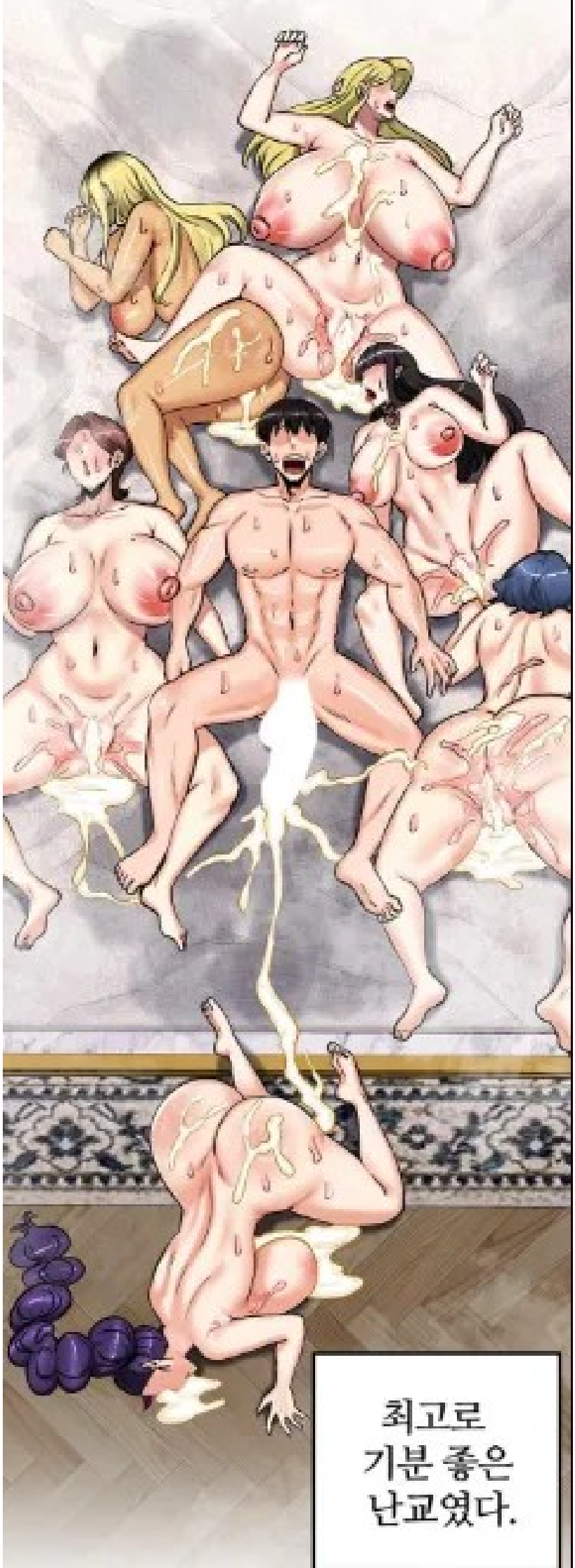
최고로
기분 좋은
난교였다.

Edgar
It makes me happy to be praised by the captain My cock gets even harder.